LOS ANGELES DAILY HERALD.

VOL. XXVI. LOS ANGELES, TUESDAY MORNING, NOVEMBER 9, 1886.—EIGHT-PAGE EDITION. NO. 32

THE ELECTIONS.

The Official Count Slowly Proceeding.

NO DOUBT OF BARTLETT.

Vandever's Majorities do Not Hold Out in this Congressional District.

[*Special to the Herald by the Associated Press.*]

SAN FRANCISCO, November 9. 1 a. m.—The following tabulated statement shows the vote for Governor in all the counties of the State as far as received up to this hour. Those counties marked with letter "O" represent official returns, the remainder have been revised, but the official vote in each of these cases will be telegraphed as soon as received.

Counties	Swift	Bartlett
Alameda, plurality	1633	....
Alpine, plurality	34	....
Amador, official	1298	1375
Butte, plurality	130	....
Calveras, official	1254	1231
Colusa, official	880	1702
Contra Costa, plurality	123	....
Del Norte, plurality	....	50
Eldorado plurality	....	188
Fresno, plurality	....	630
Humboldt, plurality	363	....
Inyo, plurality	36	....
Kern, plurality	....	314
Lake, plurality, official	....	212
Lassen, official	466	481
Los Angeles, plurality	435	....
Marin, plurality	13	....
Mariposa, plurality	....	226
Mendocino, plurality	....	358
Merced, plurality	....	302
Modoc, official	....	171
Mono, official	425	257
Monterey, plurality	....	39
Napa, official	1323	1340
Nevada, plurality	374	....
Placer, plurality	232	....
Plumas, official	665	577
Sacramento, plurality	1576	....
San Benito, official	532	702
San Bernardino, official	1481	1503
San Diego, plurality	243	....
San Francisco, plurality	....	1837
San Joaquin, plurality, official	....	205
San Luis Obispo, official	15	....
San Mateo, official	914	749
Santa Barbara, plurality	65	....
Santa Clara, plurality	422	....
Santa Cruz, plurality	173	....
Shasta, plurality	109	....
Sierra, official	924	575
Siskiyou, plurality	....	71
Solano, plurality	....	72
Sonora, plurality	....	2
Stanislaus, official	536	1080
Sutter, official	661	653
Tehama, plurality	....	86
Trinity, plurality	1	....
Tulare, plurality	....	379
Tuolomne, plurality	....	362
Ventura, official	721	634
Yolo, official	1196	1498
Yuba, official	1043	1129
Totals	20,357	20,936

In the foregoing figures Bartlett is credited with 1897 being his revised plurality as given him in San Francisco by the "Bulletin" this afternoon, and which is twenty-two more than which the Examiner credits him with. Fresno and Santa Clara counties will not have their official count until to-morrow; Tehama, Wednesday; Los Angeles, Thursday.

The Sixth District.

SAN FRANCISCO, November 9.—1 A. M.—The following are the only official returns received from Sixth Congressional District:

Counties.	Vandever.	Lynch.
San Benito	531	784
San Bernardino	1507	1402
San L. Obispo, plurality.	60	....
Ventura	819	572

A Murderous Jap.

SAN FRANCISCO, November 8.—At 907 Clay street last night Mrs. Anna Yanagisawa was shot and killed by Kononishi Hagashi, a waiter by occupation. Both parties were Japanese, each 35 years old. The murdered woman, who was very pretty, had been deserted by her husband about two years ago, since which time she has had many suitors, among whom was Hagashi. He was jealous of the attentions of others, and in a fit of passion killed her. He gave himself up and was charged with murder.

Christian Conference.

SAN FRANCISCO, November 8.—The Liberal Christian Conference reassembled this forenoon at the Unitarian church on Geary street, and organized for the transaction of business, Judge M. A. Luce of San Diego presiding, and Rev. C. P. Massey of Sacramento acting as Secretary. Addresses were made by Rev. G. H. Green of Washington Territory, and Rev. D. Cronin of San Diego. Rev. Eli Fay, D. D., of Los Angeles, preached the annual sermon.

Our Court Recognized.

SAN FRANCISCO, November 8.—Juan M. Luco has brought suit in the Circuit Court against R. S. Baker and others, residents in Los Angeles, to recover possession of one-seventh of Pico oil spring petroleum mine, out of which he alleges he has been defrauded. A motion was made this morning that the case be transferred to the new District Court of Southern California. The case is noteworthy in being the first in which a motion has been made for removal to the newly appointed court.

Death From a Strange Cause.

PORTLAND, November 8.—News of the death from a strange cause reached the city this morning of Richard Comstock, of Munroe county. He was working in irrigating ditches and wore boots, whose soles were fastened on with brass wire. The leather shrunk and exposed a piece of the wire and a small particle of the wire entered his foot and made its way up toward the knee. Blood poisoning ensued and Comstock died.

A Hard Drinker Suicides.

SAN FRANCISCO, November 8.—The body of a man was found in the Sand Hills, near Golden Gate Park yesterday. The man had evidently committed suicide, as there was a knife wound in his throat and a pocket knife was found near the body. The remains were to-day indentified as John Ashley, a carpenter and hard drinker.

Prize Fighters Convicted.

SAN FRANCISCO, November 8.—Martin Castello, the "Buffalo," and Thomas Cleary, were to-day found guilty in Oakland of felony for prize fighting in that place. They will be sentenced Monday next. The verdict has occasioned great surprise, the case being the first in the State in which a conviction of prize fighters of felony has taken place.

Residence Burned.

MARYSVILLE, Cal., November 8.—A fire last night destroyed the residence of D. Morgan in this place. The family was asleep at the time the fire broke out, but was wakened by parties who discovered the fire in time to effect their escape in their night clothes. Loss $1500, insurance $900.

Killed by the Cars.

PORT COSTA, Cal., November 8.—Train No 5 from Oakland due here at 2 o'clock this morning ran over a man named Harry Pellez at Valona and cut him in two below the waist. He is supposed to have been drunk and was lying across the rails.

Killed on the Track.

SAN FRANCISCO, November 8.—John Shula, proprietor of a cigar store in this city was instantly killed last night at Watts station, Oakland, by the engine of the Sacramento local train. He was standing on the track at the time and did not get out of the way to avoid the engine.

Weather Indications.

SAN FRANCISCO, November 8.—Indications for the twenty-four hours commencing at 4 A. M., November 9th, for California, fair weather except in the mountain districts of the northeastern portion, local showers.

The Weather.

REDDING, Cal., November 8.—Cloudy and sprinkling.

ANDERSON, Cal., November 8.—Weather cloudy, with a light sprinkle of rain.

PARING DOWN.

Vandever's Majorities on the Wane—Lynch's Growing.

[*Special to the Herald.*]

SAN BUENAVENTURA, November 8.—Vandever's official majority in this county is 247.

San Benito.

[*Special to the Herald.*]

HOLLISTER, Nov. 8.—Lynch's majority in San Benito by official count is 203.

At San Diego.

[*Special to the Herald.*]

SAN DIEGO, Nov. 8.—Exact figures cannot be obtained until the Board meets. It is certain that Vandever's majority in this county will not exceed 225. There has been nothing revealed to change the former estimate. Many outside precincts which are all Democratic sent in sealed returns, and the newspapers were not informed of the result. The Republicans who are counting on the old incomplete plurality will be deceived. This may be relied on.

Mono's Vote.

[*Special to the Herald.*]

BODIE, Nov. 8.—Vandever's majority in Mono county is 150. This is complete and accurate.

San Bernardino.

[*Special to the Herald.*]

SAN BERNARDINO, Nov. 8.—Vandever's majority in this county is only 29. This is correct and complete.

THE PRIZE RING.

Two Fights of Interest in the East.

BALTIMORE, November 8.—Fully 2500 people braved the cold to-day and journeyed five miles to see Jack Kilrain and Frank Herald spar at Herring Run race track. The ring was pitched on the track directly in front of the Judge's stand. The two men were in splendid form Herald stripping at 176 and Kilrain at 180 pounds. The sun was nearly down when the pugilists made their appearance, and a brisk wind from the northwest made standing on the bare ground exceedingly unpleasant. When time was called Kilrain at once began to work on the offensive, and after a few moments sparring, got in three wicked blows on his opponent's face in rapid succession, each bringing blood. Herald then made one of his furious rushes, but Kilrain dodged him cleverly and they clinched, but in breaking away Kilrain, by a quick movement, landed Herald squarely on his back in the corner, where the lay bleeding from the mouth and nose and panting heavily, when the police rushed through the ropes and stopped the fight. Kilrain was not touched, while Herald received a cut on his upper lip and another on his nose. The two-ounce gloves used showed conclusively that both men meant business. There is talk of the fight being finished with bare knuckles to-night.

WARREN-O'LEARY.

LOUISVILLE, November 8.—Tommy Warren, of Louisville, and Patsy O'Leary, of Cincinnati, fought twelve rounds near Millidrigh Hill, Meade county to-day, for the featherweight championship and $1000 a side with kid gloves. The fight was awarded to Warren on a foul, allowed by O'Leary leaving the ring in the twelfth round. A special train with over a thousand people left the city early this morning, paying $5 a head to witness the fight. Representatives from Cincinnati, Chicago and the East, numbering fully 5000 men, were present.

California Fruits East.

NEW YORK, November 8.—The Commercial Bulletin says: "Business may be considered of a strictly holiday character. Fruits have attracted some attention, but the market, particularly for raisins, has been in such condition that interior dealers have been cautious in handling large quantities, as a lower range of values has been anticipated. California growths have been sought with some freedom for future delivery. Due interest in these has been stimulated by the fact that they are yet comparatively a new thing in the market. Many are anxious to obtain them, some partly for novelty and partly for the reason that samples submitted show a decided improvement over the quality of previous years. The steamer Eldorado, which is due to-morrow, has 5000 boxes of California raisins aboard.

A Writ Issued.

ST. LOUIS, Mo., November 8.—Mrs. Lizzie Roots, mother of David S. Fotheringham, the Adams Express messenger who was recently robbed on the St. Louis and San Francisco railroad, a few miles from this city, applied to-day through her attorneys, to Judge Thayer of the Circuit Court, for a writ of habeas corpus on behalf of her son, who her petition says, is unlawfully restrained of his liberty by officials of the express company, he being locked in a room at the Southern Hotel against his consent, and that he is constantly in the charge of under the eye of a detective The court ordered a writ to issue returnable to-morrow morning.

A Duel.

SAN ANTONIO, Tex., November 8.—News has reached here from Friotown of a duel between two wealthy rancheros, Hiram Bennett and John Rumfield, in Searales county. The duel was the consequence of an unsatisfactory business transaction. They stood a hundred yards apart and used Winchester rifles. Bennett was killed. He was worth a quarter of a million dollars.

Cleveland and His Cabinet.

WASHINGTON, November 8.—President Cleveland accompanied by Secretaries Bayard and Lamar, left Washington on a special train at 4 o'clock yesterday afternoon for New York. Secretary Whitney left on the regular train at 2 o'clock.

The Telephone Cases.

WASHINGTON, November 8.—The Supreme Court to-day granted the motion made last week to advance and hear the telephone cases, six in number, now on the docket, and ordered that they be set for argument as one case on January 24th next at the head of the calendar.

A Shipwreck.

NEW HAVEN, Conn., November 8.—The United States revenue cutter Manhattan foundered yesterday morning about twenty-one miles off this harbor, carrying down with her all on board. She was of about 125 tons and carried a crew of twenty-five.

Carlisle to be Contested.

CINCINNATI, O., November 8.—George Thobe, candidate against Speaker Carlisle for Congress in the Sixth District of Kentucky, announces his intention to contest the election of Carlisle.

A Fire.

LAGRANDE, Ogn., November 8 — The twelve-stall round house of the O. R. & N. Co. at this place was burned last night. Two engines were badly damaged. The loss is $12,000; partly insured.

Republicans Carry Minnesota.

ST. PAUL, November 8.—Returns from all but two counties in the State give McGill, Republican, for Governor, 2597 majority.

THE PRESIDENT.

He Visits Grand Old Harvard.

HE ADDRESSES THE ALUMNI.

A Large Array of Distinguished Gentlemen Assembled at the Banquet.

BOSTON, November 8.—President Cleveland is in Boston and at Harvard College for the first time this morning. He has had honors official; he is now receiving honors classical and this evening he will be accorded the salute popular. At 6:15 Generals Dalton, Holt and Nettleton entered the car and the President greeted them. When the suburbs were reached the president was met by Governor Robinson, who made the address of welcome. The President briefly replied, thanking the Governor for his cordiality and expressing pleasure at the general welcome.

The cadets were then brought into line and presented arms. The President and Governor entered the first carriage, General Holt and Secretaries Bayard and Lamar the second, and Cols. Currier and Rockwell General Nettleton and Col. Lamont the third.

A large crowd hailed the arrival of the party at the Vendome hotel, and cheer after cheer went up as the President and the Governor ascended the steps.

The Presidential party arrived at Harvard College soon after 10 o'clock, and were received at Gore Hall by President Elliott. The procession to Sanders' Theater was then immediately formed.

The exercises opened with prayer by Rev. Francis G Peabody. The oration, which was delivered by James Russell Lowell, was very long and a classical address. The Poem of the Day was read by Oliver Wendell Holmes.

A number of honorary degrees were then conferred by President Elliott, the exercises closing with a benediction by Rev. Mr. Peabody. The members of the alumni and invited guests then adjourned to Memorial hall, where a banquet was spread.

Members of various associations with their invited guests took up the line of march to Memorial Hall, which was soon reached. The invited guests were first to enter and were saluted with a song by the Anniversary chorus. President Cleveland entered the hall and walked to his place by the side of Judge Daveas. No hall in New England probably ever had such an array of

DISTINGUISHED MEN.

The President's table was surrounded with faces of men whose names are household words all over America and many of them such throughout the civilized world. At the President's table were seated the following distinguished guests: Secretary of War, Endicott; Secretary of the Navy, Whitney; Secretary of the Interior Lamar, Hon. Robert C. Winthrop, United States Senator Hoar, Dr. S. Weir Mitchell, Professor Rudolfo Lauciani of the University of Rome, Hon. James Russell Lowell, Dr. Oliver Wendell Holmes, Mr. Francis Harkman, Dr. John Shaw Billing, Prof James M. Thayer, Mr. Alexander Agassiz, Geo. Wm. Curtis, Hon. Chas. Devens, President Charles W. Elliot, President Timothy Dwight, of Yale College, Dr. Charles Taylor, University of Cambridge, England, President James B. Angell, Rev. Mandell Creighton, of Emmanuel College, Cambridge, England, Right Hon. Sir Lyon Playfair, of the University of Edinburgh, and others.

THE BANQUET.

Although the hour set for the banquet was 2:30 it was 3:30 o'clock before Judge Devens, president of the day, was enabled to call the company to order When he finally did so there were 1200 persons seated at long tables, and then all had not been accommodated. Prof. Alexander Mc Kenzie, of the First Church of Cambridge, invoked divine blessing and the banquet began. While dinner was in progress Mrs. Grover Cleveland, attended by Mrs. Eudicott and the wife of the President elect of Harvard, entered one of the galleries with a number of other invited guests, and was enthusiastically received by those present. At the close of the banquet the alumni sang "St. Maritan" in chorus, after which President Devens arose and delivered an address of introduction. At the conclusion of Judge Devens' address, the audience rose and led by the anniversary chorus sang "Fair Harvard" with great spirit. President Deans then gave as the first sentiment "Our Alma Mater," calling upon President elect to respond. The President-elect closed amid applause. The sentiment "Commonwealth of Massachusetts" was responded to briefly by Governor George D. Robinson. At its close President Devens, in a felicitous speech in which he eulogized the qualities of the nation's chief, introduced President Cleveland, who spoke as follows:

CLEVELAND'S SPEECH.

MR. PRESIDENT AND GENTLEMEN—I find myself to day in a company to which I am much Annused and when I realize the lumni of the oldest college in the land surrounding in their right of sonship the maternal board to which I am but an invited guest, the reflection that for me there exists no Alma Mater, gives rise to feelings of regret which are kindly tempered only by the cordiality of your welcome and the assuring kindness. If the fact is recalled that only twelve of my twenty-one predecessors in office had the advantages of collegiate or university education, proof is presented of the Democratic sense of our people rather than argument against the supreme value of the best and most liberal education in high public positions. There certainly can be no sufficient reason for any space or distance between the walks of the most classical education and the way that leads to a political place. Any exhibition on the part of the most learned and cultured of our citizens to mingle in public affairs and the consequent abandonment of political activity to those who have but little regard for the student and scholar in politics are not favorable conditions under governments such as ours, and if they have existed to a damaging extent very recent events appear to indicate that education and conservatism are to be hereafter more plainly heard in the expression of popular will. Surely the splendid destiny which awaits patriotic effort on behalf of our country will be sooner reached if the best of our thinkers and educated men shall deem it the solemn duty of citizenship to actively and practically engage in political affairs, and the force and power of their thought and learning shall be willingly or unwillingly acknowledged in party management.

If I am to speak of the President of the United States I desire to mention as the most pleasant and characteristic feature of our system of government the nearness of the people to their President and other high officials. The close view afforded our citizens of the acts and conduct of those to whom they have entrusted their interests, serves as a regulator and check upon temptation in office, and is a constant reminder that diligence and faithfulness are the measures of public duty, and such relation between President and people ought to leave but little room in popular judgment and conscience for unjust and false accusations sud for malicious slanders invented for the purpose of undermining the people's trust and confidence in the administration and government. No public officer should desire to check the utmost freedom of criticism as to his official acts, but every right-thinking man must concede that the President of the United States should not be put beyond the protection which the American love of fair play and decency accords to every American citizen. This trait of our national character would not encourage if their extent and tendency would be appreciated the silly, mean and cowardly lies that every day are found in the columns of certain newspers, which violate every instinct of American manliness and in ghoulish glee desecrate every sacred relation of private life. There is nothing in the highest office that the American people can confer which necessarily makes the President altogether selfish, scheming and untrustworthy. On the contrary, solemn duties which confront him, tend to sharpen the sense of responsibility of the trust of the American people, and an appreciation of their mission among the nations of the earth. It should make him a patriotic man and the tales of distress which reach him from humble and lawless and needy and afflicted in every corner of the land cannot fail to quicken within him every kind impulse and tender sensibility. After all it comes to this. The people of the United States have one and all a sacred mission to perform, and your President not more surely than every other citizen who loves his country must bear his part of the responsibility of a demonstration to the world of the success of popular government. No man can hide his talent in a napkin and escape the condemnation, which his slothfulness deserves, nor evade the stern sentence which his faithlessness invites. Be assured my friends that the privileges of this day, so full of improvement, and the enjoyments of this hour, so full of pleasure and cheerful encouragements, will never be forgotten; and in parting with you now let me express my earnest hope that Harvard's Alumni may always honor the venerable institution which has honored them, and that no man who forgets and neglects his duty to American citizenship will find his Alma Mater here."

The President's speech was received with great enthusiarm. President Devens then introduced to the audience in turn Secretaries Bayard, Lamar, Whitney and Endicott, who were each received with deafening cheers. The President and Cabinet officers then withdrew to attend a public reception at Fanuell Hall. They were escorted by the Lanciers and reached the hall about 5:45.

Fanenil Hall was packed with people to participate in the reception tendered to President Cleveland by the people of Boston. At 5 55 P. M., Mayor O'Brien and the President appeared on the platform. Mr. Cleveland's appearance was the signal for an outburst of applause. With the President were Governor Robinson and members of his staff, Collector Saltonstall, Secretaries Bayard, Lamar; Private Secretary Lamont, Lieutenant Governor Ames, and Lieutenant Governor-elect Brackett. The general public was then allowed to file across the stage, and for over an hour, the people were given an opportunity to shake hands with the President. When the doors were finally closed, there were almost as many more people waiting for their chance The President then proceeded to the hotel Vendome.

CALIFORNIA RAISINS.

Packing, Prices and Markets for the Product.

The raisin crop is now about all in warehouses and the movement to the east is quite rapid. The large dealers, W. T. Coleman & Co. of San Francisco, with a branch house here, and houses in New York, Chicago, and other eastern cities, have within the past ten days sent forward 33 carloads or 33,000 boxes from this part of the country. Yesterday a HERALD reporter interviewed Mr. Locke, the manager for this house here on the subject. He was shown a great number of boxes of very fine raisins. They were from Fresno; Orange and other parts of Los Angeles county; Riverside, and several places in San Diego county, including El Cajon Valley. No Malaga nor Valencia raisins on the market except these in quality.

True as these statements are of the samples examined Mr. Locke says there is a great deal of complaint made about the pack generally. Many of the growers seem to have no knowledge, nor knack about the business, and no pride in their work. Much improvement is made in the style of our best packs, raising the quality and appearance up to the level of the best foreign raisins. These careless packers must beware. When there were no good raisins all the novices and careless raisin makers shared alike Now, the careful, skilful ones have all the advantage. Those who take no pains, and have no pride in the business, will be left far behind in the race for success. A Chicago firm in combination with a San Francisco house is making a great effort to break the market. Messrs. Coleman & Co. are directly interested in thwarting this scheme and with their well organized business and abundant capital they will do it.

Not only our raisins but all our fruit products, beans, barley and nuts, are benefited by the presence of such men in this city. Lima beans are now selling at 2¼ cents. Some English walnuts were inspected from Los Nietos, and it would be hard to find their superior anywhere. Bright, large and sound, they are the equal of the best Chile nuts. There is a great future ahead for nut growing in Los Angeles county and in other parts of Southern California. The reporter saw some English walnuts also from Ventura and Santa Barbara which were very fine. These nuts will net $50 an acre and upwards a year, if properly cared for. With a population of 60,000,000, and all the people well to do, as the American citizen is, there is a good market for a great deal of such fruit products as those noted above.

Col. Markham at Home.

Hon. H. H. Markham, Member of Congress from this District, arrivel home Saturday night, and spent the day yesterday partly at his office and partly in visiting his business acquaintances. His family is now in Washington, but the Colonel will remain in Los Angeles and Pasadena about ten days and then return to Washington.

The Colonel says he is proud to represent the Sixth District, and if he should have his choice throughout the nation he would rather represent this District than any other in the land.

He also stated that the petitions sent to him from Los Angeles and the statistics which he presented to Congress gathered from the HERALD and other newspapers were the most complete and convincing before the proper committees than from any other section of the country.

He is confident that the additional appropriations for this coast which failed to pass at the last session will pass at the next session. They are in such a state of forwardness before the House that their passage seems assured. He will give his most earnest attention in pressing all of the Pacific Coast appropriation bills to a passage.

The health of the Colonel has been much improved by his vacation among the pine woods of Wisconsin and he returns to his winter's work with increased vigor.

Passengers to Arrive.

The steamer Santa Rosa will arrive to-morrow with the following passengers:

D Wright, wife and daughter	Mrs McLeod
Mrs Guezot and children	E Palmer
A N Polymath and wife	W H Whitaker
R W Rice and wife	Miss Duan
Mrs Kallinger	Miss Downs
Mrs Fuller	Mrs L C Goodwin
Mrs J F Hayden	Rev Chas Merrill
Miss Ogden	Miss Adda More
Mrs McCarthy	Or Haralson
E D Park	J Bell
Mrs E D Park	Mrs Smith
W C Watkins	C N Young
B F Bodwell and wife	Miss Jennie Masher
E Chandler and wife	Mary O'Brien
Miss M M Houghton	Dr A Schlass
Misss Clara H Houghton	Mrs Schlass
S A Houghton	R A Williams
Frank I Houghton	Mrs L Crafton
Mary Hand	H B Morrison
Clarence Park.	W C Watkins
	H S Stewart
	H O Howett
	Stanley W Houghton
	J P Searboraugh

Personal Mention.

James Lyons, of St. Louis, is at the Nadeau.

General N. A. Miles, U. S. A., is at the St. Elmo.

Gen. J. T. Weston, U. S. A., is at the St. Elmo.

Dr. C. J. Sketchley, Ostrich Farm, is at the St. Elmo.

Alexander Weil, of San Francisco, is at the Nadeau.

J. F. Agler, General Agent of the Union is in the city.

Judge Reymert, of Arizona, is stopping at the St. Elmo.

Fred Smith, of Atchinson, Kansas, is at the Pico House.

Isidore Liever, of San Francisco, is at the Nadeau House.

Lewis S Rice, of Kansas City, is at the Grand Central.

H. W. Griswold and wife, of San Fernando, are at the St. Elmo.

Christiana McKea and Ellen McKea, of Montreal, Canada, are at the Pico House.

S. W. Eccles, General Agent of the U. P. R. R. at San Francisco, is visiting the city.

Samuel DeBow, General Manager of the fast freight lines overland of San Francisco, is in the city.

Mr. L. F. R. Waller, representing the Equitable Life Insurance Company, is in the city for a few days.

Mr. G. W. Peachy left here Sunday en route to Little Rock to see a sister, the only relative he has in the world outside his own family. His son goes with him and he will visit St. Louis and Louisville ere he returns.

Lougheed Tract. Free Carriage.

Two P. M. See Chas. Victor Hall, 10½ S. Spring street, before you buy.

THE GREAT STRIKE.

The Meat Packers Stand Firm.

THE MILITIA ORDERED OUT.

An Address From the Knights and Resolutions by the Owners.

[*Special to the Herald by the Associated Press.*]

CHICAGO, November 8.—Governor Oglesby has ordered out the First and Second regiments of National Guards, to be subject to further orders of the Sheriff, as a consequence of the eight-hour strike of the meat packers.

At 7:30 all was perfectly quiet in the vicinity of the stock yards. The neighborhood is now deserted save for the First and Second regiments, the State militia stationed there, and Sheriff's, deputies and Pinkerton's men, who have been on guard duty since the trouble commenced. The strikers express satisfaction at the arrival of the militia, whose presence they claim to prefer to that of Pinkerton's men. To-night the strikers issued a circular warning men to keep away from the packing houses, and urging upon their members the necessity of "boycotting liquor." They hoped to win their fight.

THE PACKERS' SIDE.

The following is a resolution signed by every packer at the stock yards:

Whereas, it is evident that many men are willing to work, but are prevented by action of labor organizations, and

Whereas, the packers are brought face to face with the fact that their men are absolutely controlled by such organizations,

Therefore, be it resolved that we will not employ any men who is a member of such organizations.

Armour & Co., Anglo American Provision Co., Chicago Packing and Provision Co., John Morrell & Co., Allerton Packing Co., Rotsford Packing Co., Hally Bros., Robt. Warren & Co., Jones & Silles, Moran & Healy, Silberham & Co., L. B. Dond & Co., International Packing Co., G. D. Baldwin & Co., Underwood & Co., Floyd Huffman & Co., W. Butcher, Swift & Sons and John Cudahy.

THE SHERIFF'S SIDE.

The following proclamation was issued this afternoon by Sheriff Hanchett: "Notice to the public:—On and after November 9th, and until further notice, entrance to packingtown will be open for the admission of any men who desire to work, and for all persons who desire to do business with packing houses or in the stock-yards. No other persons will be admitted. Ample protection will pe furnished for all men who desire to go to work."

THE LABOR SIDE.

Mr. Barry, who is representing Powderly and the Knights of Labor General Executive Board, said to-night that he considered the situation a very serious one, and he looked for a protracted strike. He said the order to strike was regular, and offered the following statement to the public as an official utterance on the subject:

To whom it may concern: In justice to our-elves and the 25,000 men whom we represent, we desire to make a few statements and correct some erroneous impressions. The Committee having the last strike in charge made all efforts consistent with knighthood to compromise the difficulty. The packers were offered the following proposition, which they treated with contempt: First, a technical recognition of the eight-hour day, the employés promising to work over time as much as the packers deemed necessary. Second, a reduction in pay sufficient to balance any loss which might be incidental to such an arrangement. These negotiations failing certain packers assured the committee that if the men would return to the ten hour plan for a few weeks that they, the packers, would withdraw from the packers association and return to the eight-hour system The authorized representatives of the packers have since notified us that no member of the association had a right to take such action. We have positive proof that Mr. P. D. Armour desires no settlement on any basis whatever. He is fighting for another object. The agreement which he requires all men to sign who return to his employ throws light upon his motives. The agreement is as follows:

"I do faithfully promise that I will renounce allegiance to all labor organizations and that I will deposit from my wages the sum of $3 weekly, until the total has reached $100, and that I will not leave this firm except on two weeks notice on my part, under penalty of forfeiting all money so deposited."

We are censured for not putting the houses in order, a precedent which was established at the last strike. At that time Mr. Granville Sawyer, a member of the Executive Board of District Assembly 57, was asked by Mr. Cudahy to clear up his houses. Sawyer raised volunteers among the men and did the work to Cudahy's satisfaction. The next day an injunction was placed on Sawyer, restraining him from entering the yards. That is one and an all sufficient reason for declining to assist the packers in this respect.

No agreement was ever made between the packers and the Executive Board of the Cattle Butchers' Association. The packers offered a schedule based on the ten-hour system and signed it, but the butchers committee rejected the proposition. The order to strike was the work of no one man or any few men. It was in response to the unanimous demand of 25,000 men who were perfectly represented in the deliberations of the committee which issued that order.

Believing that this statement will give the public a better understanding of some complications of the problem, we subscribe respectfully. (Signed) Executive Committee Knights of Labor.

M. A. MARSHALL, Secretary.

TURBULENT STRIKERS.

They Brutally Assault a Working Man.

CHICAGO, November 8.—At 10 o'clock this morning the First and Second Regiments marched from their armory to Lake Shore station and from there they were at once transported to the stock yards. As the morning progressed the crowds surrounding the entrances to the yards increased. The strikers became more obstinate and the Deputy Sheriffs found greater difficulty in dispersing them. About 9 o'clock the crowd at the yards got more turbulent and the assaults on non-union men became more frequent. One man who was on the way to Fowler's packing house was intercepted while walking over the viaduct which leads to the house. Three or four men picked him up and threw him over on to the ground below, a distance of over thirty feet. He was very badly injured.

Postal Changes.

WASHINGTON, November 8.—Among the postal changes made during the week are the following: San Diego to Campo—Leave San Diego Mondays, Wednesdays and Fridays, at 6 A. M., and arrive at Campo by 6 P. M.; leave Campo Tuesdays, Thursdays and Saturdays, at 6 A. M., and arrive at San Diego by 6 P. M. The mail messenger service is discontinued between the Southern Pacific railroad and Weed, San Diego county.

The Sunday Law.

MILWAUKEE, November 8.—An uproar exists at La Crosse, this State, on account of the enforcement of the Sunday laws. Not only have the saloons been compelled to close, but the telegraph and telephone companies were required to suspend operations. Milk and baker's wagons were stopped, mill repairs necessary to permit saws to move on Monday are not allowed. Even paid choir singers in churches must stand the risk of prosecution.

Sentenced.

PITTSBURG, November 8.—Samuel Gay, defaulting chief pension clerk, who pleaded guilty to twelve indictments for embezzlement and forgery, was sentenced by the United States Court to-day to five years imprisonment in the penitentiary. He was only sentenced on one count, the others being held over. The defalcation amounted to about $10,000.

Carlisle to Leave Kentucky.

CINCINNATI, November 8.—The Times-Star this afternon, says that Speaker Carlisle who is now with Mrs. Carlisle visiting their sons in Wichita, Kansas, will, after the end of this term in Congress, to which he has just been elected, remove from Kentucky altogether and will probably make his home at Wichita.

THE DIAMOND.

Sunday's Game Between Louisville and Los Angeles.

The game of baseball between the Louisville and Los Angeles teams at the Sixth street grounds, Sunday, was not only the best ever played in Southern California, but one that was fully equal in points of excellence to any ever played in the State. The defeat of Saturday served to spur the home team to their very best efforts, and the preliminary arrangements in the matter of "positioning" the players made it evident from the start that they intended to play ball for all they were worth.

Raymond, the best all round pitcher in the West (admitted to be so by every baseballist who has ever visited Los Angeles and seen his work), was placed in the box and backed up by "the old man," Monroe. George went to right and Walbridge to left field. The other players were disposed of to the very best possible advantage and the visitors were very quickly made to recognize the fact that they had no such picnic as that of Saturday. The Louisvilles played their usual errorless game, with the exception of the inexcusable juggling of their center fielder, (a man named Bradley, whom they picked up here to fill the place of a sick member of the club.) The truth is that his awkward fumbling was the cause of the scoring of both the runs of the home club.

Too much cannot be said in praise of the excellence of Cook's catching. It is simply perfect in every respect. His throws to the bases are simply phenomenal in speed and accuracy, and it is a cold day for a runner who undertakes to steal second on him. There is such a remarkable difference between this point in Cook's work and that of the catchers who have heretofore played on these grounds that he was the object of the general observation throughout the game. He is many points a better catcher than Mike DePangher, and that is saying a great deal.

The members of the home club have much to be proud of. They have made as good a showing in their meetings with the eastern professionals as the best clubs east of the Missouri River have and in that fact alone lies great credit for them.

Dave Foutz, the great curve pitcher of the St. Louis Brown's, champions of the world, arrived here yesterday, and will pitch for the Louisvilles in to-morrow's game. Additional seats and accommodations have been provided for the large crowd expected to attend.

The score of Sundays game, by innings is as follows:

SCORE BY INNINGS.

	1	2	3	4	5	6	7	8	9	
Louisville	1	0	2	0	0	0	1	0	0	—4
Los Angeles	0	0	0	0	0	2	0	0	0	—2

Local News Notes.

The Orange Growers' Union holds a meeting to-morrow morning at 10 o'clock at its chambers in the Baker Block.

Ex-Tillerman Prieur has withdrawn his charges of extortion against Foreman Steele of the Hook & Ladder Company.

The Phillips' excursion train, composed of six cars, with excursionists from the East, arrived this morning at 5 o'clock.

C. Rodriguez, arrested at 9:30 yesterday morning on Second street for carrying concealed weapons, was sent to the city jail for 20 days by the Mayor in the afternoon.

Ed. McGinnis is the happy father of a girl baby that arrived last Saturday, November 6th. He has now three boys and one girl and is as happy as a man can be under the felicitous circumstances.

The Palace Saloon will be opened to-morrow evening by Messrs. Ash and Day, in fine style. The establishment has been renovated in every particular, and will present a cheerful appearance.

The Second-street Cable Road Company is having laid a wooden pavement on each side of the track between Spring and Hill streets to prevent teams from crushing the outside of the track, during the rainy season.

Mr. Johnson, formerly of the Johnson Mansion, whose wife obtained a divorce from him lately, three days ago kidnapped his child, the custody of which had been awarded the mother by the courts, and has left with it for parts unknown.

The electric light at Dawson, Powell & Co.'s butcher shop at No. 202 S. Spring street got out of order at about 7 o'clock last night and caused the fancy paper used for decorating the roof to take fire From this it communicated to the ceiling, but the blaze was put out by Mr. McNulty who also pulled the electric wires apart.

The Ward family must certainly be a high foreheaded set. In Lassen county, which Bartlett, Democratic candidate for Governor, carried by fifteen majority, F. G. Ward, Republican, was elected County Clerk by 420 majority. Mr. Ward is a brother of our genial deputy clerk, T. H. Ward.

John C. Meyers, who was released from the county jail yesterday morning, was found drunk and disorderly and yelling like an Indian on Main street at midnight by Officer Lemon. When placed in a cell he became so noisy that he was treated to a shower-bath. It took quite a while to subdue him.

A butcher, who keeps a meat market on Sixth street, unhitched a span of mares near the hay market to change their collars, yesterday at noon. In trying to put on new collars they got scared and jumped back, breaking the post to which they were hitched. The post in falling nearly struck the butcher, which would have surely disabled him. The mares ran away but were afterwards captured.

D. Einstein, Recorder of Germania Lodge No. 241 A. O. U. W., in this city, yesterday received a telegram from San Diego stating that Richard Bernhardt, a member of the above lodge, had died in that city. Bernhardt is a young man and leaves a wife and child. He left Los Angeles about two months ago, where he was employed by Louis Ebinger for four years. His wife will get $2000 from the order of A. O. U. W., which is a great help to her, as she is left in very limited circumstances.

An Escaped Prisoner Caught.

John Brown, a chain-gang prisoner, escaped from the front of the city jail on Saturday morning, whilst the gang was going to work. At noon on the same day he came to the Los Feliz ranch where the chain-gang was at work, with a bottle of whisky, which he gave to them. Officer Keel pursued him, and, notwithstanding strong resistance, held him down and put him right back in the chain-gang, with jewelry around his leg to insure his stay. He was charged yesterday with escaping from the custody of the police and resisting an officer.

Los Angeles Athletic Club.

The HERALD acknowledge the receipt of an invitation to attend the "Ladies Night" of the Los Angeles Athletic Club, to be given on Friday evening, November 12th at Mott Hall. These re-unions of the Athletic Club, so popular in the past, are to be continued, monthly, during the present season. The grand march will commence at 10 o'clock, being preceded by an elaborate programme consisting of gymnastics and pyramids which will no doubt prove interesting.

Grand Opera House.

To-night Miss Minnie Wallace makes her first appearance in this city, and will produce Joaquin Miller's idyllic play, "Oregon," in which she achieved a marked success at the Alcazar Theater, San Francisco, in the character of "Rose Fairfax." Mr. J. J. Wallace and Chas E. Dobson are members of her company, and undoubtedly the attraction merits the support of all admirers dramatic art.

Orange Growers' Union.

There will be a mass meeting of the Orange Growers' Protective Union on Wednesday, at

Los Angeles Produce Market.

The following is the official record of the Los Angeles Produce Exchange, corrected daily. In the quotations, unless otherwise stated, it is to be understood that the first figure is the highest price bid and the last the lowest price asked. These quotations are for round lots from first hands; for small lots out of store higher prices are asked.

WHEAT—Australian No. 1, white, $1.25 asked; White Russian, $1@$1.15; Gold Drop, $1 bid; Sonora, $1.00 bid; Defiance No. 1, seed or shipping, 90c bid; Odessa No. 3, 80c asked

OATS—Feed No. 2, $1.25 asked.

BARLEY — Feed No. 1, new, 75c bid, 80c asked; Brewing No. 1, $1 bid; Seller '86, 50 tons, 90c asked.

CORN—Large yellow, car load lots, $1.05 asked; small yellow, carload lots, 75c@$1; large white, $1.05 asked.

FLOUR—Los Angeles XXXX, extra family patent roll, $4.50 asked; Capitol Mills extra family patent roll, $4.50 asked, Pioneer and Crown, $4.80 asked.

MILL FEED—Bran, $18 asked; Shorts, $19 asked; Mixed Feed, corn and barley, $1.20 asked; Cracked Corn, $1.25 asked; Cracked Barley, 90c asked; Ground Barley, 90c asked; Rolled Barley, 90c asked.

GRAIN BAGS—Grain Bags MS, 22x36, 6¼c asked; 1886 Calcutta spot, 6¾c asked; Potato sacks, 4¼ asked; Mill Sacks, 5c asked.

HAY—Barley W. B. No 1, $9 asked; Barley R. B. No. 1, new, $9 asked; mixed hay W. B. new, 9 asked; Wheat Hay W. B. $10 asked; Oat W. B., $9 asked.

POTATOES—Early R. N, choice, $1.25 asked Irish Beauties, $1.15 asked; Peerless Northern, $1.35 asked; Snowflake, $1.50 asked; River Red, $1.30 asked.

SWEET POTATOES—Yellows, $1 asked.

BUTTER—Fancy Roll, 27½c per lb asked Choice Roll, 25c per lb asked; Fair Roll, 25c per lb asked; Mixed Store, 17½c per lb asked. Pickled Roll, 22½c per lb asked; Firkin Choice, 25c per lb; Firkin Cooking, 18c@20c per lb.

CHEESE—Large, 13½c asked; small, 14½c asked; small (3 lb hand) 15½c asked.

EGGS—Eggs, fresh, 44c bid, 46c asked.

HONEY—Extracted light, 3½c@4c; Job lots, 4c asked: Amber, 3½c bid; Comb, 8c@9.

BEESWAX—Beeswax, 16c@18c.

ONIONS—Yellow Danvers, $1.25 asked.

VEGETABLES MIXED—Chiles per lb, 5c @10c; Garlic, 6c@8c. Cabbage per 100 lbs, 60c.

BEANS AND DRIED PEAS—Pink No. 1, new crop, $1.50@$1.75; Bayous, $1.75 asked; Lima, $2 50 asked; Navy, small, $1.50@$2; Black-eyed, $1 asked; Garbanzos, $3 asked; Green Field Peas, $2 asked; Lentils, $4

POULTRY—Hens No 1, per dozen, $5.75 bid, $6.50 asked; Old Roosters, per dozen, $5.50 asked; Young Roosters, per dozen, $5 00 bid, $6 asked; Broilers, large, per dozen, $3.50 bid, $4 asked; Broilers, per dozen, small, $3 bid, $3 50 asked; Turkeys, per lb, 14c bid, 15c asked; Ducks, per dozen, large, $5 asked; do, small, $4 asked.

LIVE STOCK—Live Hogs, 3c@4c.

DRIED FRUIT—Peaches, S. D. No. 1, 10c asked; do No. 2, 7½c asked; do, peeled, 15c asked; do, B. D. peeled No. 2, 12c asked; sifted Plums, 10c asked; Blackberries, 12½c asked- Prunes, Cal, French new crop, 6½c @6¾c; Prunes, Cal, German, 7c asked; Apricots, evaporated, 20c asked.

APPLES—Evaporated Huntley's, 10c asked; Hunt's Alden, 12½c asked; Sun Dried sliced, 5c asked.

RAISINS—Layers, $1.50 asked; Ex London Layers, new; $1.75 asked; Three Crown Layers, new, $1.75 asked; Loose Muscatels $1.50; Bulk Raisins, 5c asked; Dried Grape 2c asked.

NUTS—Walnuts new, 7½c@8c; Peanuts, Cal No. 1, 7½c asked; do, No. 2, 4c asked; do, Eastern, 7½c asked; Almonds, S. S., 13c asked; Almonds, H S, 8c.

CITRUS FRUITS — Oranges, $3 asked; Lemons, seedling per box, $3 asked; Lemons, Eureka and Lisbon per box. $4 asked; Limes per box; $1.25 asked.

HIDES — Dry, 16c bid; Kip, 15c bid; Calf, 18½c bid.

SKINS—Short wool, each, 15c@30c; Long wool, each, $1 bid; Shearlings, each, 10c bid.

WOOL—Spring Clip, per lb, 8c@10c bid.

PROVISIONS—Extra light bacon, clear, 11½c asked; Light clear, 10c asked; Clear medium, 9½c asked; Medium bacon, 9c asked.

LARD—40-pound tins, 9c asked; 3-pound pails, 9½c asked; 5-pound pails, 9¼c asked; 10-pound pails, 9c asked.

HAMS—Eastern Sugar Cured, 15c@16c.

Los Angeles Wholesale Meat Market.

Corrected for the HERALD by S. Maier, 49 North Spring Street.

The following are the prices for whole carcasses:

BEEF—First grade, 6¼c per pound; second grade, 6c; third grade, 5c.

MUTTON—5c per pound for Ewes and 6c for Wethers.

LAMB—Spring, 8c.

VEAL—From 7 to 9c per pound.

HOGS—On foot, hard, 3c to 3½ per pound; dressed, 6c.

FINANCE and TRADE.

Government Bonds and Railway Shares.

NEW YORK, November 8.—Government bonds dull and heavy.

The news affecting the stock market today was small in volume, but reports of trouble with strikers in the West finally overcame the strong undertone which has been the feature of the market for some days past. The feeling early this morning was very hopeful, and some slight advances were make after a firm to strong opening but the bears made most of the unfavorable advices, and by persistent hammering closed most of the active list at net losses for the day. In the afternoon Union Pacific, New England and St. Paul were conspicuous weak spots although the latter had made a handsome advance in the morning market, and manifested some feverishness, but towards the close became dull and comparatively steady. The opening was firm at advances over Saturday's closing figures, ranging from one-eighth to three eighths per cent. The strength, however, soon disappeared, except in Jersey Central and the market finally became dull, early gains being generally wiped out. In the last hour there was some slight improvement ahd the market closed steady.

The New York Stock Market.

NEW YORK, November 8.—Three per cent Government bonds, 100; four per cents, 128½; four and a half per cents, 111¾; Denver & Rio Grande, 132¼; Kansas & Texas, 136¾; Northern Pacific, 129; preferred, 165¾; Chicago & Northwestern, 118½; New York Central, 115½; Oregon Navigation, 167¾; Transcontinental, 135¾; Oregon Improvement, 132; Pacific Mail steamship, 156; Panama Railway, 98; Texas & Pacific, 12l⅜; Union Pacific, 121; United States Express, 160; Wells, Fargo & Co's Express, 150; Western Union Telegraph; 179¾; Central Pacific, 146; Burlington, 88⅜.

New York Money Market.

NEW YORK, November 8.—Money on call—Active: 2@9 per cent, closing 3 per cent; Prime Paper, 4@5 per cent.

Sterling Exchange dull, $4.80¼ for sixty-day bills; $4.83¾ for demand.

Mining Stocks.

SAN FRANCISCO, November 8.—Ophir, $6; Savage, $2.90; Hale & Norcross, $1.55; Peerless, 20c; Crocker, 40c; Peer, 5c.

Petroleum.

NEW YORK, November 8.—Petroleum—Firm. United closed 66¾c per gallon.

The Grain Market.

SAN FRANCISCO, November 8.—Wheat—Dull. Fair shipping, $1.35@$1.36¼ per cental.

Barley—Firm. Strictly choice feed, $1.02½ per cental; Chevalier, $1.50@$1.55, choice; Brewing, $1.15@$1.17½, choice.

Corn—Steady. California, large, yellow $1.00@$1.02¼ per sental; small yellow, $1.02½ @$1.05; white, 1.10@1.15.

CHICAGO, November 8. — Corn — Strong. Cash 35½c per bushel: November, 35½c; December, 37½c; May, 41¾c.

Wheat — Steady. November, 73¾c per bushel; December, 74¼c@74¾c; May, 81½c.

Barley—Dull and higher. November, 55½c per bushel.

LIVERPOOL, November 8. — Wheat is in poor demand. No. 2 Winter, 6s 8½d, steady; Spring 6s 8d, steady.

Corn—Holders offer sparingly. Spot, 4s 4d; January, 4s 3½d, steady.

Pork.

CHICAGO, November 8.—Pork—Firm. Cash and November, $9.25 per bbl, January $10.07½.

$100 MEDAL, PARIS, 1878

BAKER'S Breakfast Cocoa.

Warranted absolutely pure Cocoa, from which the excess of Oil has been removed. It has *three times the strength* of Cocoa mixed with Starch, Arrowroot or Sugar, and is therefore far more economical, *costing less than one cent a cup*. It is delicious, nourishing, strengthening, easily digested, and admirably adapted for invalids as well as for persons in health

Sold by Grocers everywhere.

W. BAKER & CO., Dorchester, Mass.

SCALDS and BURNS should have prompt and proper care or they may prove very dangerous and perhaps FATAL.

ACCIDENTS are constantly happening. A kick of a horse or cow may cause a bad bruise; the slip of an axe or knife may result in a Serious Cut.

Any of these things may happen to one of YOUR family at any moment. Have you a bottle of PERRY DAVIS' PAIN KILLER ready for use in such cases? It has no equal for the cure of Scalds, burns, cuts, swellings, bruises, Sprains, sores, insect bites &c.—All Druggists sell it.

PERRY DAVIS & SON, PROVIDENCE R. I.

MERCHANT TAILORS.

M. & P. SHORT

Have just received their

FALL AND WINTER GOODS

In all the latest styles, including

Cassimers, Hairlines, Corkscrews, Tweeds, Pks, etc, etc

WE GUARANTEE FIRST-CLASS CUTTING AND WORKMANSHIP,

And make the VERY FINEST TAILORING in the city at a genuine reduction of fully twenty-five per cent. from he charges of HIGH-RENTED UP-TOWN STORES.

NOBBY SUITS, TO ORDER, FROM..... $20 UP

PERFECT FITTING PANTS, TO ORDER FROM..... $5 UP

For proof that we will sell cheaper than any other house in the city call and examine our prices.

A perfect fit and good workmanship guaranteed.

M. & P. SHORT,
SAN FRANCISCO TAILORS,
131 SOUTH SPRING ST.,
Bet. Second and Third, one door from Turnverein Hall. au7t

HARDWARE.

W. C. FURREY,

DEALER IN

Hardware,

Rubber and Leather Belting,

RUBBER HOSE, Extra Quality,
Rubber and Leather Belting,
Iron Pipes, Pumps, Shovels, etc.

SPRAY PUMPS FOR THE SCALE BUG.

The best selected stock in Los Angeles, and as low as can be bought anywhere.

SANITARY PLUMBING,
METAL ROOFING.

Agent for the New Model Medallion Range

ARTESIAN WELL PIPE A SPECIALTY. Electrical Works, such as Bells, Annunciators, etc., a specialty.

59 & 61 North Spring St.

oc3tf Los Angeles.

MANTELS, GRATES,

Marble Hearths, Tiles, etc.,

New and beautiful patterns, just received at

213 Los Angeles Street,

sep12 1m By J. A. BARROWS.

ALFRED WRIGHT'S

Fine Perfumery

Sachet Powders, etc.

Are World Renowned.

SOLD ONLY TO THE RETAIL DRUG Trade at Schedule Prices.

C. W. COBURN & CO.,

SOLE AGENT,

313-15 FRONT STREET, S. F.

n2 3m d&w

MONEY TO LOAN

ON LOS ANGELES CITY AND COUNTY PROPERTY, IN SUMS OF

$10,000 TO $100,000,

AT LOW RATE OF INTEREST.

Applications, giving proper description, address,

I. STRASSBURGER,
326½ Montgomery street, San Francisco
o10 1m

RE-OPENING

United States Hotel

The undersigned having purchased the

U. S. Restaurant, Requena St.,

The same will be newly opened Saturday, October 30th, and will hereafter conduct it in first-class style.

THEO. FROEHLINGER,
o27tf Proprietor and Manager.

Notice to Vineyardists.

THREE GOOD FRENCH VINEYARDISTS, with good references and testimonials, wish to rent a vineyard in Southern California or work for wages in a vineyard.

Address "Café des Alpes," corner Aliso and Alameda streets- o31 1m

BATH & FOSMIR'S

Foundry and Machine Shop,

Corner Virgin and Castelar Streets.

Telephone 248. Los Angeles, Cal.

Take two-horse car. o2tf

SOCIETY NOTICES.

To Bakers, Confectioners, Hotels, etc.

IF YOU WANT ANY BAKER, PASTRY cook or confectioner, address the BAKERS' UNION, No. 45, Postoffice box 1059, or call at JACOB REUSCH, 109 South Spring street, Koster's Bakery. o13 1y

SIGNET CHAPTER NO. 57, R. A. M.,

Meets statedly on the first Thursday of each month, at 7:15 P. M., at Masonic Hall, McDonald Block. Sojourning Companions in good standing cordially invited.

J. H. MARTIN, H. P.
R. T. MULLARD, Secretary.

American Legion of Honor.

Safety Council No. 664 meets second and fourth Thursday evenings of each month at their Hall, "Evening Express" Building, Sojourning Companions in good standing are cordially invited.

W. T. BARNETT, Commander.
GEO. W. KNOX, Secretary.

I. O. C. F.

Orange Council No. 26, I. O. C. F., meets every Wednesday evening in Good Templars' Hall. Visiting members are cordially invited.

R. W. READY, N. G.
A. J. E. FURBISH, Rec. Sec'y.

Los Angeles Council No. 11, Royal and Selec Masters, F. & A. M.

HOLDS its stated assemblies on the 4th Monday of each month at Masonic Hall, at 7:30 P. M. Sojourning Companions in good standing are fraternally invited to attend.

By order the Th: Ill:.
J. E. S. BELL, Recorder.

Knights Templar.

COEUR DE LION COMMANDERY NO. 9, K: T:. Holds its stated conclaves at the asylum in Masonic Hall, on the Third THURSDAY of each month, at 7½ o'clock P. M. Sojourning Knights Templars in good standing are cordially invited to attend. By order of the E: C:.

R. T. MULLARD, Recorder.

K. OF P.

Tri-Color Lodge No. 96 meets every Friday evening in Pythian Castle, No. 24 Springs treet.

Sojourning Knights invited.

H. J. PAYNE C. C.
ISAAC S. SMITH, K. of R. and S.
nov7-1yr

LOS ANGELES LODGE 55, A. J. U. W.

Regular meetings of the above Lodge are held every Wednesday evening at A. O. U. W. Hall, Childs' building, Main street. Visiting brethren cordially invited.

CHAS. H. WHITE, M. W.
WALTER DEVERAUX, Recorder.
jan9 1yr

Stanton Post, G. A. R.,

Meets every Friday evening at Masonic Hall, 29½ S. Spring St. Visiting comrades cordially invited.

J. M. GUINN,
Post Commander.
S. C. SYMONDS, Adjutant. je27 1m

Los Angeles Lodge No. 35, I. O. O. F.

REGULAR MEETING held on Wednesday evening of each week at 7:30 o'clock.

Sojourning brethren in good standing are cordially invited. H. H. CRAWFORD, N. G.
ED. F. PRAISO, R. S. jy28

Masonic Notice.

LOS ANGELES LODGE No. 42, F. & A. M.—The stated meetings of this Lodge are held on the first MONDAY of each month at 7:30 P. M. Members of Sister Lodges and all Master Masons in good standing are cordially invited.

THOS. STROHM, W: M:
A. J. HECHTMAN, Secretary.

Los Angeles Lodge No. 2925, K. of H.

Regular meetings of the above Lodge are held every Wednesday evening at Old Masonic Hall, Spring street. Visiting brothers are cordially invited to attend. H. C. AUSTIN
m2 Dictator.

Los Angeles Chapter No. 33, R: A: M:

Stated convocations on second MONDAY of each month, 7½ P. M., at Masonic Hall, Spring St. Sojourning companions in good standing fraternally invited. By order of

G. F. McLELLAN, H. P.
T. J. CUDDY, Secretary.

LUMBER YARDS.

PERRY MOTT & CO.'S

LUMBER YARDS

AND PLANING MILLS

NO. 76 COMMERCIAL STREET

mr20tf

J. M. GRIFFITH & CO.,

Lumber Dealers,

Manufacturers of Doors

WINDOWS, BLINDS

Stairs, Stair Rail, Balusters, Newell Posts and Mill Work of every description, and dealers in Lime, Plaster, Hair, etc.

No. 532 North Alameda Street

KERCKHOFF-CUZNER

Mill and Lumber Company.

Manufacturers of and dealers in

Lumber, Doors, Blinds, Windows,

EASTERN OAK, ASH, HICKORY,
WALNUT AND POPLAR,

And a Eancy Parquetry Floo of hard wood a specialty.

AND ALL KINDS OF MILL WORK

Yard and Mill, corner Alameda & Macy Sts. Telephone No. 8. P. O. Box 98. nov25 tf

Oregon Lumber Company,

The Oregon Lumber Company have lately opened a splendid assortment of

Oregon Pine and California Redwood Lumber

Of every description at their new yard

On Date, Chavez and Mission Streets,

We have a fine stock of LATHS, PICKETS SHINGLES and FINISHING LUMBER of a superior quality.

We are also prepared to fill orders on short notice for building materials of every description.

Particular attention paid to orders for unusual lengths and dimensions.

Orders solicited.

jy16-tf J. A. RUSS, Agent.

SALOONS.

TURF CLUB,

F. P. OLEMENOE. H. C. DOUGHTERY

15 N. SPRING ST.

The BOUQUET

No. 7 Commercial St.

TOM SHAW.

je1tf

Notice of Removal.

THE LOS ANGELES OIL BURNING AND Supply Co., have removed their office to 518 NEW NORTH MAIN ST., above the Plaza, opposite Sentous block. nov7-1m

The old reliable store of C. F. Heinseman still headquarters for drugs and medicines. He has a full line of patent medicines, selling them in quantities suit at Easte n prices.

OUR OWN COLUMN.

Daily and Weekly

HERALD,

.....THE.....

Leading Paper

..... OF.....

Southern California,

WILL DEVOTE ITS COLUMNS TO FURthering the interests of Los Angeles city and county and the southern portion of the State. It is the intention of the publishers to make

The Herald

A Newspaper of the Day,

Complete in all its details and

IN EVERY DEPARTMENT

FULL AND RELIABLE.

The Editorial Columns

WILL DISCUSS ALL LIVE ISSUES OF THE DAY, WHILE

The Telegrams

BY ARRANGEMENTS NEWLY EFFECTED WILL BE THE

Fullest and Most Exhaustive

To be found in any paper of the State, no being surpassed by those of the San Francisco dailies.

The Local Columns

Will contain a complete resumé of Local Happenings and all matters of Home Interest.

EIGHT-PAGE EDITIONS

OUR TIMES A WEEK.

TWELVE-PAGE EDITIONS

TWICE A WEEK.

Agencies of the Daily and Weekly Herald.

The following is a list of the agents of the DAILY AND WEEKLY HERALD, from whom either paper may be ordered:

PASADENA	G. W. KERAN.
POMONA	R. N. LOUCKS.
RIVERSIDE	J. M. DRAKE.
SAN DIEGO	J. F. HANDLEY.
SAN BERNARDINO	LAWSON BROS.
SAN BUENAVENTURA	GARNER CURRAN.
ORANGE	S. ARMOR.
ANAHEIM	JOSEPH HELMSEN.
SANTA ANA	B. N. ROWE.
SANTA MONICA	COL. CHAPIN.
San Pedro and Wilmington	J. LIEMAN.
SANTA BARBARA	J. C. HASSINGER.
LAMANDA PARK	MRS. M. K. NORTON.
MONROVIA	J. M. DAVIS.
DENVER, Colorado	S. B. WRIGHT.
SAN FRANCISCO	L. P. FISHER, Room 21, Merchant's Exch'g.

At all other cities and towns Postmasters are authorized to receive subscriptions for the HERALD.

TERMS:

DAILY HERALD, by mail, one year	$7 00
DAILY HERALD, by mail, six months	4 00
DAILY HERALD, by mail, three months	2 00

DELIVERED IN THE CITY, 15c. PER WEEK.

The Weekly Herald.

TERMS:

WEEKLY, one year, by mail	$2 00
WEEKLY, six months, by mail	1 00
WEEKLY, three months, by mail	60

Payable invariably in advance.

JOSEPH D. LYNCH & CO.

MEDICAL.

THE H. H. H. Horse Liniment puts new life into the Antiquated Horse! For the last 14 years the H. H. H. Horse Liniment has been the leading remedy among Farmers and Stockmen for the cure of Sprains, Bruises, Stiff Joints, Spavins, Windgalls, Sore Shoulders, etc., and for Family Use is without an equal for Rheumatism, Neuralgia, Aches, Pains, Bruises, Cuts and Sprains of all characters. The H. H. H. Liniment has many imitations, and we caution the Public to see that the Trade Mark "H. H. H." is on every Bottle before purchasing. For sale everywhere for 50 cents and $1.00 per Bottle.

PREUSS & HANCE, wholesale and retail Druggists and Manufacturing Pharmacists, Nos. 77 and 79 North Spring street. Telephone No. 65. P. O. Box 2165.

DENTISTS.

DOCTORS

ADAMS BROS.,

DENTISTS.

Rooms 4 and 5,

No. 23 South Spring St.

LOS ANGELES, CAL.

Drs. C. & Frank Stevens,

DENTISTS

The best set of teeth $8, on Celluloid or Rubber. Painless extraction of Teeth by Nitrous Oxide Gas or Vitalized Air. Fine Gold Fillings a specialty. All operations at Eastern prices and guaranteed. Rooms 18 and 19 Schumacher Block, opposite P O. Open Sundays from 9 to 12. my6tf

MEDICAL.

Pleasing to the Palate and Death to a Cough.

GREEN'S

LUNG RESTORER, SANTA ABIE,

THE KING OF CONSUMPTION.

The original and only genuine scientific compound of Abietine Gum and Yerba Santa, for Coughs, Colds, Lung and Bronchial Troubles, Etc.

BETTER THAN GOLD.

BEWARE OF IMITATIONS. None genuine unless the words "Lung Restorer," "SANTA ABIE," are on the labels of each bottle.

Not a secret compound. For sale by all Druggists, wholesale and retail.

PREPARED ONLY BY

ABIETINE MEDICAL CO.,

Oroville, Butte Co., Cal., U. S. A.,

Owners of the only Abietine Grove and Distillery in the World.

Send for Circulars.

Rupture

Positively Retained and Cured.

No Surgical Operation.
No Interference with Business.
No Discomfort to Patient.
For Full Information Consult

DR. A. T. SHERWOOD,

NADEAU HOUSE.

No charge for consultation. Office hours from 11 A. M. to 12 M., and 4 to 6 and 7 P. M. Take elevator. oct23-1m

REAL ESTATE AGENTS.

ED. E. ADAMS.
FRANK E. ADAMS. FRANK ADAMS.

ADAMS & SONS,

Real Estate Insurance and Money Brokers

Office, 75 N. Spring St.

(Room 11, upstairs, next to HERALD office.)

Improved and unimproved city and country property, orange orchards, vineyards and ranchos in the best localities in Southern California.

Mining Property a Specialty.

Residents of the county 17 years. Agency "Connecticut Fire Insurance Co. of Hartford." Correspondence solicited. LOS ANGELES, (feb27tf) CALIFORNIA

CHAS. CHARNOCK,

REAL ESTATE DEALER.

Has a large list of improved and unimproved city and country property. Also, agent for the Temecula Valley Colony lands at Murietta.

Colony lands a specialty. Call or address him at NO. 12 COURT STREET, opposite Court House, Los Angeles, Ca a14tf

WM. RUDDY. JOHN BURNS. EDWIN SMITH.

Ruddy, Burns & Smith,

Real Estate and Commission Brokers,

LOANS NEGOTIATED. Houses Rented. Rents collected, etc. NO. 2 FRANKLIN STREET, Los Angeles, Cal. o21tf

CHARLES W. SCHROEDER,

REAL ESTATE AND LOAN BROKER,

McDONALD BLOCK,

25 North Main street, room 7.

BARGAIN—House and lot on west side of Hill, between Eighth and Ninth streets, 9 rooms, with all modern improvements; lot 61x165—$8500. jly8tf

THE REV GEO. H. THAYER, of Bourbon Ind., says: "Both myself and wife owe our lives to SHILOH'S CONSUMPTION CURE.' Sold by C. F. Heinzem 122 N. Main street

The University Tract.

We are now offering lots in this beautiful part of the city, and wish to call special attention to the many advantages this property has. The lots are large, being 65x130 feet. The University of Southern California, just being completed at a cost of $50,000, is situated in the center of this Tract. A fine church and

A Large Number of Fine Residences have already been Built, and Many More will be Built this Fall.

The large Campus surrounding the University building is to be laid out by one of the best landscape gardeners, and it will be one of the most beautiful spots in all California. This tract has street cars and railway running through it. It is situated on the finest drive in the city, and only a short distance from the "Longstreet Place." Lots are selling rapidly at $400 to $450 for inside and $500 for corner lots. It is the cheapest and most desirable property in Los Angeles.

We will take pleasure in showing the property to any who will call at our office.

Wilcox & Robbins,

aug4-1m 34 NORTH SPRING STREET

MAISON DE PARIS

J. DELER,

Of Paris, New York, and lately of 12 Kearney St., San Francisco, has just opened

A Ladies' Hairdressing Establishment,

For Shampooing Ladies' and Children's Hair.

HUMAN HAIR, WIGS, SWITCHES AND FRONT-PIECES.

IMPORTED PERFUMERY

From the best house of Paris, such as Ch. Fay, Lubin and Pinaud.

FANCY JEWELRY, Ornaments for the Head of all Descriptions, Combs, Brushes, Flowers and Feathers.

HAIRDRESSING FOR BRIDES A SPECIALTY. A comfortable room attached to the store.

22 WEST FIRST STREET, WILSON BLOCK. aug

Chapman & Paul,

DEALERS IN

Stoves, Ranges,

Tinware, Hardware.

PLUMBING, ROOFING AND GENERAL JOBBING.

Gasoline Stoves,

OIL AND GASOLINE.

12 & 14 Commercial St.,

Los Angeles, Cal.

oc16

THE GREAT NERVE TONIC.—Unsurpassed as a remedy for General Debility, Sleeplessness, Indigestion, Neuralgia, Rheumatism and Broken-down Constitutions.

Sold by all Druggists and Country Dealers.

BEWARE OF IMITATIONS. TAKE ONLY DR. HENLEY'S.

MEDICAL.

Ask for SANTA ABIE and CATARRH CURE.

CAT-R-CURE!

Guaranteed a positive CURE for Catarrh Cold in the Head, Hay Fever, Rose Cold Catarrhal Deafness and Sore Eyes, Restores the Sense of Taste and Smell, removes Bad Taste and Unpleasant Breath resulting from Catarrh. Easy and pleasant to use. Follow directions and a Cure is warranted

Sold by PREUSS & HANCE, 77 and 79 North Spring street.

M. A. NEWMARK & CO., Wholesale Depot. my29 1y

ONE WEEK LONGER

DR. LIEBIG & CO.,

LEADING SPECIALISTS of San Francisco, have established an office in Los Angeles, for two weeks from October 15th, and on account of excess of business have concluded to remain one week longer, to give everyone in need of their services a FREE CONSULTATION. The LIEBIG DISPENSARY is well known over the entire Pacific Coast as the largest and oldest Medical and Surgical Institution, and the only one having its own elegant drug store in Dispensary Building. Private office at rooms 27 and 29 Rose Block. Reception room, 29. Office hours 10 to 3 and 6 to 8. Only one call necessary; balance of treatment till cured conducted from the Liebig Dispensary, 400 Geary street, San Francisco.

The reason thousands cannot get cured of Weakness, Lost Vitality and the above diseases, is owing to a complication called PROSATORRHŒA, with Hyperæsthesia, which requires special treatment.

Dr. LIEBIG'S INVIGORATOR No. 2 is the only POSITIVE CURE for PROSTATORRHŒA. Price for either Invigorator $2; case of six bottles $10.

Dr. LIEBIG & CO. for the past seventeen years have made an exclusive specialty of Diseases of Men. Disease, however induced, speedily, thoroughly and permanently cured; recent cases in a few days; inveterate cases skilfully treated; charges moderate.

Nervous prostration, premature debility, melancholia, weakness of advancing years, and all "relaxed, languid or exhausted" conditions of the vital forces specially treated and radically cured; also blood poisoning and diseases of the liver and kidneys.

Call or address DR. LIEBIG & CO., 400 Geary Street, San Francisco.

Most powerful Eclectic Belts free to patients.

To prove the wonderful power of the INVIGORATORS a $2 bottle given free. Consultation, advice and examination FREE and private. o29tf

Notice of Intention.

Notice is hereby given that it is the intention of the Council of the City of Los Angeles to establish the grade of New Depot street, from College street to Beaudry avenue as follows:

At the intersection of College street the grade shall be on the southwest corner 71.80 feet above the datum plane and on the southeast corner 70.50 feet above the datum plane. At a point 650.00 feet east of the east line of Pearl street the grade shall be 90.00 feet above the datum plane. At the intersection of Pearl street the grade shall be on the northeast, northwest and southwest corners 100 feet above the datum plane, and on the southeast corner the grade shall be 98.50 feet above the datum plane. At the intersection of Centennial avenue and New Depot street the grade shall be 115.00 feet above the datum plane. At a point 350 feet west of the west line of Centennial avenue the grade shall be 154.00 feet above the datum plane. At a point 400.00 feet west of the west line of Centennial avenue the grade shall be 134.00 feet above the datum plane. At the intersection of Beaudry avenue the grade shall be 173.00 feet above the datum plane.

All persons interested are hereby notified to file their objections, if any they have, with the Clerk of the Council within ten days of the date of the first publication of this notice.

By order of the Council of the city of Los Angeles at its meeting of November 1st, A. D. 1886. W. W. ROBINSON,
Clerk of the Council of the city of Los Angeles.

Los Angeles, November 3d, 1886. n4 10t

Notice of Intention.

Notice is hereby given that it is the intention of the Council of the City of Los Angeles to establish the grade of Burlington avenue, from Seventh to Ninth street, as follows:

At the south line of Seventh street the grade shall be 29.00 feet above the datum plane. At a point 150.00 feet south of the south line of Seventh street the grade shall be 42.00 feet above the datum plane. At a point 250.00 feet south of the south line of Seventh street the grade shall be 41.00 feet above the datum plane. At the intersection of Eighth street and Burlington avenue the grade shall be 28.00 feet above the datum plane. At a point 240 feet south of the south line of Eighth street the grade shall be 39.00 feet above the datum plane. At a point 340 feet south of south line of Eighth street the grade shall be 38.00 feet above the datum plane. At the north line of Ninth street the grade shall be 25.00 feet above the datum plane.

All persons interested are hereby notified to file their objections, if any they have, with the Clerk of the Council within ten days of the date of the first publication of this notice.

By order of the Council of the city of Los Angeles at its meeting of November 1st, A. D. 1886. W. W. ROBINSON,
Clerk of the Council of the city of Los Angeles.

Los Angeles, November 3d, 1886. n4 10t

Notice of Intention.

Notice is hereby given that it is the intention of the Council of the city of Los Angeles to establish the grade of Rosas street, from Bellevue avenue to Virgin street, as follows:

At the intersection of Virgin street the grade shall be as now established; at the southeast corner 102.00 feet above the datum plane and at the southwest corner 103.00 feet above the datum plane. At a point 149.00 feet south of the south line of Virgin street the grade shall be 123.00 feet above the datum plane. At a point 289.00 feet south of the south line of Virgin street the grade shall be 128.50 feet above the datum plane. At a point 479.00 feet south of the south line of Virgin street the grade shall be 147.50 feet above the datum plane. At a point 700.00 feet north of the north line of Bellevue avenue the grade shall be 149.00 feet above the datum plane. At a point 500.00 feet north of the north line of Bellevue avenue the grade shall be 144.00 feet above the datum plane. At the intersection of Rosas street and Bellevue avenue the grade shall be as now established, 95.00 feet above the datum plane.

All persons interested are hereby notified to file their objections, if any they have, with the Clerk of the Council, within ten days of the date of the first publication of this notice.

By order of the Council of the city of Los Angeles at its meeting of November 1st, A. D. 1886. W. W. ROBINSON,
Clerk of the Council of the city of Los Angeles.

Los Angeles, November 3d, 1886. n4 10t

HEALTH RESORT

Mountain View House,

SEPULVEDA, CAL.—EIGHT MILES BY Southern Pacific Railway. Train leaves Los Angeles at 12:30 P. M. Everything new and first-class. Spring water; good hunting house at foothills. One mile northeast from station. Free carriages will leave Hollenbeck Block, Los Angeles, on Saturday of each week at 4 P. M. Orders may be left with Mrs. Hammond, Hollenbeck Block, or address W. M. BURTT, Los Angeles, Cal.

Terms very reasonable. o22tf

Iron-Sulphur Springs,

Annual Health and Pleasure Resort

13 MILES FROM LOS ANGELES,

2 miles from Norwalk Station, Santa Ana R.

FREE HACK TO HOTEL.

Chalybeate, Sulphur, Magnesia, and pure Mountain drinking waters. The best of Hot and Cold Mineral Baths. Also Electric Baths.

These waters and baths are excellent for Rheumatism, Scrofula and diseases of the stomach, liver, kidneys and skin.

Stage from Iron Sulphur Springs to Ostrich Farm.

DR. C. T. WIDNEY, Medical Supt.
CHARLES BUSBY, Clerk of Hotel.
Fulton Wells office. oct28d&

Cure for Piles.

Piles are frequently preceded by a sense of weight in the back, loins and lower part of the abdomen, causing the patient to suppose he has some affection of the kidneys or neighboring organs. At times symptoms of indigestion are present, flatulency, uneasiness of the stomach, etc. A moisture like perspiration, producing a very disagreeable itching, after getting warm, is a common attendant. Blind, bleeding and itching piles yield at once to the application of Dr. Bosanko's Pile Remedy, which acts directly on the parts affected, absorbing the Tumors, allaying the intense itching, and effecting a permanent cure. Price 50 cents. Address the Dr. Bosanko Medicine Company, Piqua, O. Sold by C. F. Heinzeman.

Some Foolish People

Allow a cough to run until it gets beyond the reach of medicine. They often say, oh, it will wear away, but in most cases it wears them away. Could they be induced to try the successful medicine called Kemp's Balsam, which we will sell on a positive guarantee to cure, they would immediately see the excellent effect after taking the first dose. Price 50c. and $1. Trial size free. H. D. Godfrey, druggist.

Burke's porter is the strongest malt tonic.

"Mother Cary's Salve"

Will heal all inflamma on without pain to the sufferer. It is soothing and cooling pleasant to the smell, does not draw like other salves. For sale by C. F. Heinzemann sole agent. Price 25 cents.

Remember Your Eastern Friends

And send them a box of crystalized California fruits from the new store of Barnard & Benedict Fruit Crystalizing Co, 46 S. Spring street.

Burke's porter is the best malt tonic.

Marmalades and Jams for your Table

At low prices in single jars, or cases of a dozen can be had at the new store of the Barnard & Benedict Fruit Crystalizing Co., 46 S. Spring street.

Burke's porter is a "Swift" tonic.

The Population of Los Angeles

Is about forty thousand, and we would say at least one half are troubled with some affection of the throat and lungs. As those complaints are, according to statistics, more numerous than others, we would advise all not to neglect the opportunity to call on us and get a bottle of Kemp's Balsam for the throat and lungs. Trial size free. Price 50 cents and $1.00 For sale by H. D. Godfrey, Nadeau Block.

Burke's porter is food and drink combined.

The Mexican remedy for diseases of Mdney and bladder, is Damiana Bitters. the evy & Co., wholesale rates.

If you want real estate read the advertisement of W. P. McIntosh in another column.

All respectable dealers keep Damiana Bitters. Michel Levy & Co., wholesale liquor dealers, agents.

THE WIFE, MOTHER AND MAID who suffer from female weakness, will find Gilmore's Aromatic Wine a positive cure. For sale by H. D. Godfrey, Nadeau Block.

Ladies who are troubled with cramps and nervousness should drink Damiana Bitters. It is pleasant to take.

See W. P. McIntosbe's new list of real estate in another column. His office is 122 N. Spring.

Damiana Bitters makes the old, young and the weak strong and healthy. M. Levy & Co., wholesale liquor dealers nts.

WHY WILL YOU SUFFER from Ague and Malaria when Gilmore's Aromatic Wine will cure you. For sale by H. D. Godfrey Nadeau Block.

"HACKMETACK," a lasting and fragran perfume. Price 25 and 50 cents. Sold by C. F. Heinzeman, 122 N. Main St

If you want a good appetite, drink Damiana Bitters. Michel Levy & Co., wholesale liquor dealers, agents.

SLEEPLESS NIGHTS, made miserable by that terrible cough. Shiloh's cure is the remedy for you. Sold by C. F. Heinzeman 122 North Main street.

FOR DYSPEPSIA and Liver Complaint you have a printed guarantee on every bottle of Shiloh's Vitalizer. It never fails to cure. Sold by C. F. Heinzeman, 122 N. Main reet

NERVE-LIFE AND VIGOR restored in men and women by using Gilmore's Aromatic Wine. For sale by H. D. Godfrey Nadeau Block.

WILLIS L. CULVER, of Pavilion, N. Y., says that Gilmore's Magnetic Elixir cured him of a long standing throat and lung trouble. For sale by H. D. Godfrey, Nadeau Block.

WHEN DOCTORS cannot help you, then take Gilmore's Magnetic Elixir for your throat and lungs. For sale by H. D. Godfrey Nadeau Block.

SHILOH'S CURE WILL immediately relieve Croup, Whooping cough and Bronchitis. Sold by C. F. Heinzeman, 122 N. Main street.

LADIES, use Gilmore's Aromatic Wine for nervousness and sleeplessness. For sale by H. D. Godfrey, Nadeau Block.

SHILOH'S COUGH and Consumption Cure is sold by us on a guarantee. It cures consumption. Sold by C. F. Heinzeman, 122 North Main street.

SHILOH'S CATARRH REMEDY—a po is ive cure for Catarrh, Diphtheria and Canker mouth. Sold by C. F. Heinzeman 122 N Mainstreet.

A NASAL INJECTOR free with each otile ofShiloh's Catarrh Remedy. Price 50 cent sold by C. F. He nzeman, 122N. Main stree

Damiana Bitters regulate the stomach Michel Levy & Co., wholesale liquor dealers gents.

SHILOH'S VITALIZER is what you need for Constipation, Loss of Appetite, Dizziness and all symptoms of Dyspepsia. Price 50 and 75 cents per bottle Sold by J.C. Heinzeman, 122 North Main street.

REV. E. J. WHITNEY, of Clarkson, N.Y says Gilmore's Aromatic Wine for female weakness, stands without a rival. For sale by H. D Godfrey, Nadeau Block.

You will never have a sour stomach if you use Damina Bitters.

Ordinance No. 258.

An Ordinance authorizing and directing the sale by the City of Los Angeles of its interest in that real property situated on the corner of Spring and Second Streets, and the manner of such sale.

The Mayor and Council of the City of Los Angeles do ordain as follows:

SECTION 1ST. That the right, title and interest of the City of Los Angeles, in and to all that real property situated in the City of Los Angeles, County of Los Angeles, State of California, and more particularly described as follows: Commencing at a point, being the northwest corner of Spring street and Second street, and running thence westerly and along the northerly line of Second street one hundred and three (103) feet to a point opposite the easterly line of the present City Hall, thence northerly along the present easterly line of the City Hall one hundred and twenty (120) feet to a point, being the northeast corner of the present City Hall, thence easterly and parallel to the northerly line of Second street, one hundred and three (103) feet to the easterly line of Spring street, thence along the westerly line of Spring street southerly one hundred and twenty (120) feet to the northwest corner of Spring and Second streets, the point of beginning.

SEC. 2. The Clerk of the Council shall on the 18th day of December, A. D., 1886, in front of the office of the Clerk of the Council, in the City of Los Angeles, State of California, at the hour of 10 o'clock A. M. of that day, sell at public auction, to the highest and best bidder, for gold coin of the government of the United States, payable at the time of the delivery of the deed of said real property all the right, title and interest of the City of Los Angeles in and to the above described real property, provided that no sale shall be made unless the said bid shall be one hundred and twenty thousand ($120,000.00) dollars or more. That the proceeds of the said sale shall be paid by the purchaser of the said property to the Treasurer of the City of Los Angeles at the time of the delivery of the deed of the said real property.

SEC. 3. The Mayor of the City of Los Angeles is hereby authorized to execute, acknowledge and deliver to the purchaser at the said sale a quit claim deed of all the estate, right, title and interest of the City of Los Angeles in and to all the said real property upon the payment of the purchase money thereof, as hereinbefore expressed.

SEC. 4. The Clerk of the Council shall certify to the passage of this ordinance and cause the same to be published once a week for eight consecutive weeks in the Los Angeles DAILY HERALD, and thereupon and thereafter it shall take effect and be in force.

I here by certify that the foregoing Ordinance was adopted by the Council of the City of Los Angeles, at its meeting of September 27th, A. D., 1886.

W. W. ROBINSON,
Clerk of the Council of the City of Los Angeles.

Approved this 29th day of September, A. D., 1886.

E. F. SPENCE
Sw-1-a-w

Electro Magnetism, the New Means of Cure.

Dr. E. Robbins' Electro-Magnetic Institute, corner of First and Spring streets, entrance on First street, is now fitted up at considerable expense, with everything that is necessary to cure chronic and so-called incurable diseases, by the finest electrical apparatus in the world. Turkish and Russian baths: also electric, sulphur and eucalyptus baths. Dr. Robbins has had several year's experience in the Australian colonies, San Francisco, Salt Lake City, Denver, and four years in Los Angeles, and hundreds of leading citizens can testify to the wonderful effects of electricity in curing cases of chronic diseases when all else had failed, and therefore all persons suffering should try this new remedy before abandoning all hope. After every medical treatment the patients are given the Massage treatment by persons of their own sex. The doctor diagnoses diseases without explanation from the patient, free of charge. His office hours are 9 to 12, 1 to 5 and 7 to 9. Bath department open Sundays from 8 A. M. to 12 M.

Dyspeptics should use Burke's porter.

Nadeau House.

The only first-class hotel in Los Angeles. Two hundred rooms, furnished new throughout with all the art and elegance that money can procure. Thirty suites of rooms, elevator and fire-alarm system.

E. DUNHAM, Proprietor.

A New Lumber Yard

Has been established by the Schallert-Gaanl Lumber Company on Washington street, nearly opposite the Washington Garden, where they will keep a full line of all kinds of lumber and building material.

Pico House.

For first class accommodations and gentlemanly treatment go to the Pico House, Los Angeles. Terms reasonable. Special arrangements for families and large parties.

Bartlett and Swift use Burke's porter.

Lougheed Tract. Free Carriage.

Two P. M. See Chas. Victor Hall, 10½ S. Spring street, before you buy.

REV. H. B. ERRELL, of Pavilion, N. Y. says of Gilmore's Aromatic Wine: "I believe it to be a most desirable remedy to be placed in every family." For sale by H. D. Godfrey, Nadeau Block.

MR. A. HIGGINS, of Wyoming, New York says he had the piles for 40 years, and was cured by using Gilmore's Pile Specific. For sale by H. D. Godfrey, Nadeau Block.

CATARRH CURED, health and swee reath secured by Shiloh's Catarrh Remedy rice 50 cents. Nasal Injector free. Sold by F Heinzeman, 12- North Main eet.

CONFINED TO THE BED FOUR MONTHS and almost blind, and cured by one box of Gilmore's Neuralgia Cure. For sale by H. D. Godfrey, Nadeau Block.

A positive cure for dyspepsia—Damiana Bitters. Michel Levy & Co., wholesale liquor dealers, agents.

"Read me for my Cause, and be patient that ye may read."—SHAKESPEARE.

THE GREATEST STUDY OF Mankind is Man.

And who e'er his wondrous frame doth scan, ponder and devise to cure an ill, whether by device, fruit or pill, an equal benefactor is he; and we haste, the inventor of a Cathartic of delicious taste, to do him honor. Who remembers not how the distressed mother, her child's entreaties tries to smother, that she insist not the horrid dose be taken, the remembrance e'en now does nausea awaken, and fond father, to be witness of his child's torture, would rather pay high price, if money could purchase Cathartic nice. We have it now! And great Dr Pierce's name, appears upon the scroll of Esculapian fame, for after long study what woul suit, has hit upon *delicious fruit* to cure our ills. Away at once with draughts and pills; for whether it be indigestion, liver complaint or constipation, or any disease to which flesh is heir, he here with pride does boldly declare, and on the assertion will wager big, that it can be cured by a

HAMBURG FIG.

PRICE 25 CENTS A BOX. AT DRUGGISTS.

J. J. MACK & CO., Propr's.

9 and 11 Front St., San Francisco. Cal.

The Southern California

ARTIFICIAL STONE

Paving Company,

LOS ANGELES, CALIFORNIA,

IS PREPARED TO DO ALL KINDS OF

Cement Work.

Sidewalks, Cellars,

BUILDING STONES, ETC.

LOW PRICES AND FIRST-CLASS WORK guaranteed. First-class references given. Address P. O. box 43 Los Angeles city. o12 1m

Premium Sewing Machines.

DOWNEY, Cal., October 6, 1886.

We, the undersigned, Committee of the Los Angeles County Agricultural Association, do hereby award the Diploma of Highest Merit to the

New High-Arm Davis Vertical-Feed Sewing Machine

For its simplicity of construction, durability, quality of material—both in machine and attachments—and for its great range of work and light running.

Also a Diploma for the finest display of Sewing Machines.

CHARLES G. KELLOGG.
C. A. DARLINGTON.
G. T. GROW.

oct9 tf

Pioneer Transfer Co.,

Bagage Delivered to All Parts of the City.

NO. 3 MARKET ST..

TELEPHONE 137.

McLain & Lehman, Proprs.

jan18-tf

Private Boarding.

Wheeler's Highland Villa,

Corner First and Hill streets.

Neatly furnished sunny rooms. House supplied with pure spring water and all modern improvements. First-class table board, $5 per week. Hot and cold water; baths free to guests. Telephone 444. o19tf

SYCAMORE GROVE

This place of resort in the Arroyo Seco is one of the most popular in the country. There is a good road to it from the city, and in charge of the present proprietor, CHAS. WAGNER, it is conducted in the very best manner.

☞ CALL AND SEE. o29tf

Mr. & Mrs. W. H. Levy,

116 and 118 Upper Main Street,

BUY AND SELL SECOND-HAND ARTICLES OF EVERY DESCRIPTION.

Ladies and gentlemen waited upon by Mr. or Mrs. Levy at hotels or private residences. All business strictly confidential. o10 1m

COOKE & WISEMAN,

BOOK BINDERS.

BLANK BOOKS A SPECIALTY.

75 N. Spring St., Los Angeles. oct8 1m

REAL ESTATE.

This man bought a lot in the Lougheed Tract.

THE LOUGHEED TRACT.

Here you find your opportunity for homes and investment. You must see these beautiful lots to appreciate them, and that you will purchase there is no doubt. Can you match them with any property in this city? No. For price and location they lead. In the direct line of the city's growth, which is SOUTHWEST, and this is the very choicest portion of the city. The very finest improvements on every side. Large villa lots, $450 upward; $50 cash, balance on time. Call early if you want one, as this is the very best opportunity possible. Adjoining Figueroa street and just south of Washington street. Free conveyances to the lots at the office of CHAS. VICTOR HALL, 10½ South Spring. Office hours 9 A. M. to 12 M.

THE SOUTHWEST is the direction this city is growing; new buildings going up on every hand; lots changing hands daily at advance on the previous prices. THE HUBBARD TRACT is where you can get an improved lot in this desirable locality. They have been selling rapidly, so if you want to get one call before they are all gone. Price, $200 upward; $30 cash and $10 per month, without interest. Do not fail to take our free conveyances and see the tract. Apply to CHAS. VICTOR HALL, 10½ S. Spring. o18 1m

A Rare Opportunity!

FOR SALE OR LEASE

The Los Angeles

Carpet Beating Works.

A special chance for any one who wishes to engage in a good paying business. The present owner not being able to devote his time to this business, would either lease for a term of years or sell all the improvements, together with water power, buildings, machinery, horse and wagon.

For further particulars enquire of GEO. B. DRAKENFELD, 108 North Main street, up stairs, or of SIDNEY LACEY, P. O. box 1164. jy17tf

DR. MINTE.

THE SPECIALIST.

No. 11 Kearny St., San Francisco,

Cal., Treats, al Chronic Special and Private Diseases with Wonde Success.

THE GREAT ENGLISH REMEDY

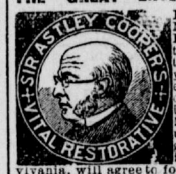

Is a certain cure for Nervous Debility Lost Manhood, Prostatorhea, and all of the evil effects of youthful follies and excesses, and in drinking intoxicating liquors. Dr. Mintie, who is a regular physician, graduate of the University of Pennsylvania, will agree to forfeit $500 for a case of this kind the Vital Restorative (under his special advice and treatment) will not cure. $1.50 a bottle, or four times the quantity $5, sent to any address on receipt of price, or C. O. D. in private name if desired, by DR. MINTIE, 11 Kearny St., S. F., Cal. Send for list of questions and pamphlet.

Sample Bottle Free

Will be sent to any one applying by letter, stating symptoms, sex and age. Strict secrecy in regard to all business transactions.

oct15 d&w

DR. WOOD'S LIVER REGULATOR

Prepared from the Active Medicinal Properties Contained in

Mandrake, Dandelion, Butternut, Black Root, Bog Bane, Bitter Root Blood Root, Calisaya Bark, Barberry Bark, Sweet Flag, Indian Hemp, Wa-a Hoo, Golden Seal, etc.

For the Speedy and Permanent Relief of the most hopeless cases of

Dyspepsia, Jaundice, Chills and Fever, Disordered Digestion, Sick Headache, General Debility,

And all other diseases arising from a Bilious State of the stomach, or an inactive or Diseased Liver.

BENINGTON & CO., S. F., Wholesale Agt's.

FOR SALE BY ALL DRUGGISTS.

1886 SIGLER'S 1887

California P. P. P. P's.

Popular Pullman Palace Parties!

Grand Annual Excursions

From Chicago and Eastern cities to

Los Angeles, Beaumont & Honolulu

WRITE TO YOUR EASTERN FRIENDS.

For particulars address 236 S. Clark street, Chicago, 114 First street, Nadeau Block, Los Angeles. S. J. MATHES, Manager.

Please tell your neighbor. o12tf

Victor Marble Co.

Mottled Marble,

Blue, White and Onyx Marble,

LIMESTONE, GRANITE,

Any desired size or shape, for Buildings, Flagging, Tiles, Hearthstones, Monuments and Headstones. Contracts entered into for all kinds of work. Specimens can be seen at the yard of M. CRAIG, 130 Alameda s'., or at the Grand Central Hotel, Los Angeles. o21tf

Notice to Sportsmen.

I have received the finest and cheapest lot of SHOTGUNS that ever came to Los Angeles, and challenge competition in Southern California. I will sell Breech-Loading Guns from $14 up to $350, and guarantee my cheapest guns in all respects. H. SLOTTERBECK, Sportsmen's Headquarters, 111 North Main street, Temple Block. o10

NOTICE.

The LOS ANGELES CITY WATER Co. will strictly enforce the following rule: The hours for sprinkling are between 6 and 8 o'clock A. M. and 6 and 8 o'clock P. M. For a violation of the above regulation the water will be shut off and a fine of two dollars will be charged before water will be turned on again.

LOST POWER AND SEXUAL WEAKNESSES, however induced, not only relieved but PERMANENTLY CURED without medicine. **IT COSTS NOTHING** to send for particulars, which we will forward free in sealed envelope on application. Don't miss this opportunity. Address

M. E. A. CO 1267 Broadway, New York City.

y my2

LINES OF TRAVEL.

Pacific Coast Steamship Co.

GOODALL, PERKINS & Co., General Agen's SAN FRANCISCO.

NORTHERN ROUTES

Embrace lines for Portland, Or.; Victoria, B. C., and Puget Sound-Alaska, and all coast ports.

Southern Routes.

TIME TABLE FOR NOVEMBER, 1886:

STEAMERS.	COMING SOUTH. Leave San Francisco	COMING SOUTH. Arrive San Pedro	GOING NORTH. Leave San Pedro	GOING NORTH. Arrive San Francisco
Santa Rosa..	Oct. 29	Oct. 31	Nov. 2	Nov. 4
Los Angeles.	" 30	Nov 1	" 2	" 5
Orizaba.....	Nov. 1	" 3	" 5	" 7
Eureka.....	" 3	" 5	" 6	" 9
Geo.W.Elder	" 5	" 7	" 9	" 11
Santa Rosa..	" 8	" 10	" 12	" 14
Los Angeles.	" 9	" 11	" 13	" 15
Orizaba.....	" 11	" 13	" 15	" 17
Eureka.....	" 13	" 15	" 16	" 19
Geo.W.Elder	" 15	" 17	" 19	" 21
Santa Rosa..	" 18	" 20	" 22	" 24
Los Angeles.	" 19	" 21	" 22	" 25
Orizaba.....	" 21	" 23	" 25	" 27
Eureka.....	" 23	" 25	" 26	" 29
Geo.W.Elder	" 25	" 27	" 29	Dec. 1
Santa Rosa..	" 28	" 30	Dec. 2	" 4
Los Angeles.	" 29	Dec. 1	" 2	" 5
Orizaba.....	Dec. 1	" 3	" 5	" 7
Eureka.....	" 3	" 5	" 6	" 9

The steamers Santa Rosa, Orizaba and Geo W. Elder leave San Pedro for San Diego, on the dates of their arrivals from San Francisco, and on their trips between San Pedro and San Francisco call at Santa Barbara and Port Harford (San Luis Obispo) only. The Eureka and Los Angeles call at all way ports.

Cars to connect with steamers leave S. P. R. R. depot, Los Angeles, as follows: With Santa Rosa, Orizaba and Geo. W. Elder, at 9:40 o'clock A. M With Los Angeles and Eureka, going north at 4:45 o'clock P. M.

☞ For passage or freight as above or for tickets to and from

All Important Points in Europe

APPLY TO

H. McLELLAN, : : : Agent.

OFFICE—No. 8 Commercial St., Los Angeles

Southern Pacific Company.

(PACIFIC SYSTEM.)

SUNDAY.....OCTOBER 3d, 1886,

Trains leave and are due to arrive at

LOS ANGELES

AS FOLLOWS:

LEAVE FOR	DESTINATION.	ARRIVE FROM
2:40 P. M	Colton	12:01 P. M
4:30 P. M	Colton	9:10 A. M
2:40 P. M	Deming and East Express	12:01 P. M
2:40 P. M	Deming and East Emigrant	12:01 P. M
2:40 P. M	El Paso and East	12:01 P. M
12:30 P. M	San Fran and Sacramento Express	2:10 P. M
12:30 P. M	San Fran and Sacramento Emigr't.	2:10 P. M
9:20 A. M	Santa Ana and Anaheim	3:15 P. M
4:20 P. M	Santa Ana and Anaheim	8:35 A. M
9:30 A. M	Santa Monica	4:00 P. M
4:30 P. M	Santa Monica	8:15 A. M
9:40 A. M	Long Beach, Wilm'g'n and San Pedro	4:20 P. M
4:45 P. M	Long Beach, Wilm'g'n and San Pedro	8:25 A. M

T. H. GOODMAN,
General Passenger and Ticket Agent
A. N. TOWNE, General Manager.
E. E. HEWITT,
Assistant Superintendent Los Angeles.

California Southern R. R. Co.

All rail line between National City, San Diego and Los Angeles and points East and West.

Close connection at Barstow with Atlantic and Pacific R. R. and at Los Angeles with Southern Pacific R. R.

TIME TABLE,

Taking effect **Sunday, June 20, 1886.**

	A. M.	A. M.	P. M.
Los Angeles. Lv.	7.00	9:10	5:00
Alhambra	7.17	9:28	5.17
Alhambra	8.42	3.55	9.45
San Gabriel	7:20	9:26	5:20
Pomona	8:15	10:20	6:10
Colton.....Ar.	9:00	11:10	*7:00
Colton.....Lv.	.....	11:15	7:50
Citrus	.....	11:25	8,05
Perris	.....	12:03	9:30
Fall Brook.....Ar	.....	1:35	12:30
*Fall Brook.....Lv	.....	1:55	12:45
Oceanside	.....	2:45	2:15
San Diego	.....	4:30	6:05
National City....Ar.	.....	4:50	6:30
	P. M.		
Colton.....Lv.	9:15	.....	.....
San Bernardino	9:40	.....	.....
Victor	12:08	.....	.....
Barstow.....Ar.	1:20	.....	.....
	P. M.	A. M.	P. M.
Barstow.....Lv.	2:55	8:25	10:00
Victor	4:08	8:45	10:45
San Bernardino	6:05	10:36	2:15
Colton.....Ar.	6:25	11:20	.....
		A. M.	P. M.
National City..Lv.	.....	8:25	10:00
San. Diego	.....	8:45	10:45
Oceanside	.....	10:36	2:15
*Fall Brook.....Ar	.....	11:20	.....
Fall Brook.....Lv	.....	11:40	3:30
Perris	.....	1:07	5:55
*Colton.....Ar.	.....	2:00	7:20
Colton.....Lv.	7:00	2:15	8:00
Pomona	7:50	3:02	8:55
San Gabriel	8:40	3:52	9:48
Los Angeles....Ar.	9:00	4:15	10:00

BETWEEN COLTON AND SAN BERNARDINO.

	A. M.	A. M.	P. M.	P. M.
Colton.....Lv	7.40	11.25	2.10	7.25
San Bernardino lv	7.50	11.35	2.20	7.35
San Bernardino lv	7.00	10.55	1.40	7.00
Colton.....Ar	7.10	11.05	1.50	7.10

RIVERSIDE BRANCH.

	Mixd A. M.	Mixd P. M.	Pass. A. M.
Colton.....Lv	10.00	7.15	11.25
Citrus	10.15	7.30	11.30
Riverside.....Ar.	10.30	8.00	11.40
			P. M.
Riverside.....Lv	8.25	5.30	1.30
Citrus	8.45	5.45	1.40
Colton.....Ar	9.00	6.00	2.00

*Meal stations.

Trains are run on Pacific Standard time. Pullman Sleepers leave on 7 A. M. train via Barstow, for Kansas City, via A. & P. and A. T. & S. F. R. R., and on 5 P. M. train for San Diego. Special rates on round trip tickets to all local points.

For rates of freight or fare, address California Southern Agents at local stations, or H. B. WILKINS,

Gen. Fr't. & Pass. Agent, San Diego, Cal.
J. N. VICTOR,
Superintendent, San Bernardino, Cal.
WILLIAMSON DUNN,
je23 General Agent, Los Angeles, Cal.

Los Angeles & San Gabriel Valley Railway

Time table in effect Nov. 5, 1886.

Trains are due to depart and arrive at DOWNEY AVENUE DEPOT as follows:

DEPART.		ARRIVE.
*9:21 A. M.	On week days only.	*7:54 A. M.
†10:36 A. M.		†8:54 A. M.
†12:36 P. M.		*12:04 P. M.
‡4:16 P. M.		‡1:39 P. M.
*5:36 P. M.		‡4:54 P. M.
*11:06 P. M.	Theater trains: Tuesday, Thursday and Saturday	*7:24 P. M.
†10:00 A. M. †5:46 P. M.	On Sundays only	†8:54 A. M. ‡4:39 P. M.

* To and from Lamanda Park.
† To and from Duarte.
‡ To and from West Duarte (Monrovia).

L. BLANKENHORN,
Gen'l Passenger Agent.
S. P. JEWETT, Gen'l Manager. sep18

Gervaise Purcell, B. A. C. E.,

Consulting Engineer and Surveyor

Associate Member Institute Civil Engineers, London,

Room 14 Allen Block, corner Spring and Temple.

jan6

Gillette, & Gibson

Examiners of Title and Conveyancers,

Rooms 13 and 14, McDonald Block, Main St. LOS ANGELES CAL

MISCELLANEOUS. MISCELLANEOUS. MISCELLANEOUS.

☞ 8% First Mortgage Real Estate Loans Guaranteed. ☜

E. C. WEDSTER. R. M. FURLONG. GEO. HERRMANN. BAYARD T. SMITH.

E. C. WEBSTER & CO.,

INVESTMENT BANKERS

No. 10 Exchange Block, Pasadena, Cal.

To Capitalists, Investors, Savings Banks and Trust Institutions, Greeting:

CHOICE INVESTMENT BONDS.

We have in stock at all times City, County and School Bonds, which we own and have selected after a personal examination as to legal status, etc., which we can recommend to conservative investors. Send for descriptive lists. Write us if you wish to buy or sell. Dealers in Mortgage and Investment Securities. Real estate bought and sold. Care and management of properties and estates in Pasadena, Los Angeles county and vicinity a specialty. Taxes paid and rents collected. Especial attention given to all business of correspondents, and their interests carefully served.

Prompt attention guaranteed to all business entrusted to our care. Write for references. Always pleased to answer correspondence. References: Any bank in Pasadena and Los Angeles city or county. A share of your business solicited.

Address all correspondence to

E. C. Webster & Co., Investment Bankers,

oct3 1m PASADENA, CAL.

MISCELLANEOUS.

THE EXCELSIOR

LAWN MOWER,

BEST MADE

—AND—

EASIEST RUNNING

LAWN MOWER

ON THE MARKET.

HARPER & REYNOLDS CO.,

48 & 50 N. MAIN ST.

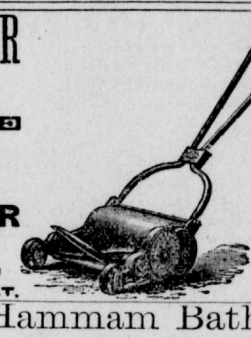

The New Hammam Baths,

76 and 78 South Main Street, Los Angeles,

Have changed hands and are now under new management, whose aim it will be to make them what they should be, viz: a LUXURY as well as a source of health to the public. This establishment is the only one of the kind in Southern California, and at no other place on the coast (outside of San Francisco) can **Turkish, Russian, Roman, Electric, Medicated, Sulphur, Vapor, Mercurial, Plunge and Other Baths** be had as they are given at this place. We have the most polite and experienced attendants, the most luxurious rooms for a quiet rest after the bath, and can accommodate any number of gentlemen who desire to remain all night and at no further charge. The Ladies' Department is on the second floor, is as private as any lady's home could be made, and for comfort, privacy and good accommodation is not surpassed.

Gentlemen's Department open from 9 A. M. until midnight. Ladies' Department from 9 A. M. to 6 P. M. Baths, $1. Six tickets for $5. Electricity applied free of charge. No free passes, complimentary tickets, or any but coupon tickets heretofore issued are good.

M. J. TODD, Proprietor
F. B. MULLARD, Manager and Superintendent. an12tf

AUCTION SALE.

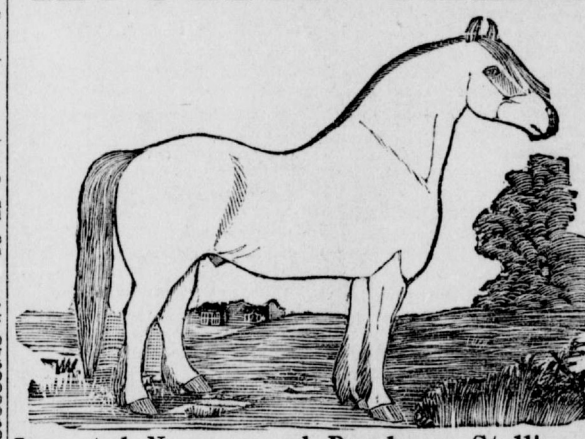

Imported Norman and Percheron Stallions.

ON ACCOUNT OF DISSOLUTION OF PARTNERSHIP we will sell at our stables in PETALUMA, Sonoma county, Cal., on DECEMBER 1ST, 1886, all our IMPORTED STOCK, consisting of 25 HEAD of the BEST SELECTED FRENCH NORMAN HORSES. Sale to commence at 10 o'clock A. M.; whole stock to be closed out without reserve. Terms, 25 per cent cash, balance one year's time, with approved security. Send for catalogue. Address, H. T. FAIRBANKS, or H. WILSEY, Petaluma, Sonoma Co., Cal. o33 d&w 1m

FURNITURE.

The Windsor Folding Bed

Is the Best in the Market.

FIRST—They do not fold the mattress.

SECOND—They do not disarrange the bedding.

THIRD—The bedding is always thoroughly ventilated.

FOURTH—They do not work with a spring and cannot get out of order.

FIFTH—They need less balancing weight than any other upright bed—can be easily moved.

SIXTH—They are handsomely finished and are very ornamental.

SEVENTH—They work easier than any other folding bed ever made.

Please Call and Examine the Windsor Bed.

CHAMBER SUITS

IN ANTIQUE OAK, MAHOGANY, WALNUT, ASH. Largest and best selected stock of

CARPETS

In Southern California. The most artistic line of

Furniture and Curtain Materials

EVER EXHIBITED IN THIS CITY CALL AND SEE THEM.

Los Angeles Furniture Co.,

259 and 261 North Main Street. oct5

WAGONS AND CARRIAGES.

J. W. CALKINS CARRIAGE Co.,

LOS ANGELES AND ARCADIA STREETS.

We Have Just Received a Large Stock of Goods Made by the

Abbott Buggy Company, of Chicago,

Including their celebrated **"Runabout,"** the lightest, neatest and cheapest two-seat wagon made; also their patent **"Steel Gear Buggy,"** having no bolts to rattle or sidebars to break.

A. N. Parry's, and R. F. Briggs & Co., Amebury, Mass.,

Fine work in variety. Also three cars of the well known

CORTLAND WAGON COMPANY'S GOODS,

Made expressly for our trade, of extra fine grade and finish—the best spring wagon in the market. Speeding, breaking, business and pleasure **ROAD CARTS,** seven styles. Wagons and carriages of every kind made to order in best manner and at lowest prices. **HARNESS** at Eastern prices. We are selling the above at prices usually charged for much inferior work. ☞ **It Will Pay You to Call.**

☞ **Repairing, Painting and Trimming.** sep23d&wtf

GARET'S NURSERIES,

(Successor to O. W. Childs' Nurseries.)

We are now prepared to take orders (to be delivered after January 1, 1887) for Berger grape cuttings, full length and unmixed. Call at 25 W. First st., or address THOS. A. GARET, Agent.

no6 2m P. O. Box 462, Los Angeles, Cal.

MEDICAL.

Electrical Baths

DR. WM. DAWSON,

217 South Spring Street,

BETWEEN THIRD AND FOURTH STS.,

.....HAS THE ONLY.....

Complete Electric Baths

IN LOS ANGELES.

THESE BATHS WILL CURE ALL

Chronic and Nervous Diseases.

Also, Russian, Sulphur, Eucalyptus and Medicated Baths. Electro-Magnetic Brau Baths, for the debilitated and those reduced in strength from long suffering will be greatly benefited by taking these baths, which are a sure panacea. These baths add beauty to the skin, and are an invigorating tonic for the aged and infirm.

THE BRAN BATHS as a tonic for the skin are recommended by the medical profession throughout the world.

Lady attendants for ladies.

TESTIMONIALS.

LOS ANGELES, Cal., May 28, 1886.

This is to certify that I came to DR. DAWSON on the third day of this month, being afflicted with Indigestion, Headache and General Debility. To-day I can eat a good square meal; headache all gone, and feel strong in body, and do say that Dr. Dawson's treatment is a success, for I feel ten years younger from the effect of the treatment.

JAMES JANES.

TO WHOM IT MAY CONCERN:—This is to say that I came to Dr. Dawson experiencing all the distressing effects of a debilitated nervous system, and since receiving the Doctor's treatment I can say that I feel like another man. The Doctor treats by Electro-Magnetism, or by a new system of Massage, which sends the current at once to the afflicted part, and the result is truly miraculous. The Doctor is a gentleman and deserves your patronage. W. J. DEEMS.

DR. DAWSON: *Dear Sir:*—I feel so grateful to you for curing my cough. I am quite free from pain which I had in my chest, shoulders and back, and am now gaining in flesh very fast. I had two brothers and one sister to die with consumption, and was sure that I was taken with the dreaded disease; but, thanks to your successful treatment, I feel a new woman.

MRS. E. PATTERSON.

LOS ANGELES, Cal., April 1, 1886.

D. W. DAWSON: *Dear Sir:*—I am happy to inform you that I am entirely relieved of rheumatism, thanks to your valuable Magnetic treatment. I have been previously troubled with the dreaded disease; have been laid up for a month at a time; by the aid of crutches I managed to get to your office, and after three treatments I feel entirely relieved, for which I am thankful to you and your wonderful treatment.

T. A. H.

DR. WM. DAWSON,
217 South Spring street, between Third and Fourth streets. o29

Free Public Healing.

DR. TRUESDELL

Will give FREE METAPHYSICAL HEALINGS EVERY SUNDAY AFTERNOON at 2 o'clock in the

Grand Opera Hall.

Private classes, for the study of the Science of Metaphysical Healing, meet every Monday, Wednesday and Friday. Dr. A. P. Truesdell and Mrs. E. S. Hill, teachers.

For particulars enquire at the office, Rooms 12, 13 and 14, Forster Block, No. 28 South Main street. o10 1m

ARE YOU SICK?

ELECTRICITY IS LIFE.

CALL AND EXAMINE THE

Duplex Galvanic Belt,

A home cure for Rheumatism, Lame Back, Kidney Affections and all troubles having their origin in a deranged digestion or an imperfect circulation. These appliances are especially adapted to the cure of those troubles peculiar to ladies. Consultation free. An examination will convince you. Office hours from 11 A. M. to 12 M., and from 4 to 6 and 7 to 9 P. M., Nadeau House. Take elevator. Call on DR. SHERWOOD, or address PACIFIC ELECTRIC CO., 330 Sutter street, San Francisco. oct23-1m

A POSITIVE Cure without Medicine, Patented October 16th, 1875. One box will cure the most obstinate case in four days or less

ALLEN'S SOLUBLE MEDICATED BOUGIES

No nauseous doses of cubebs, copaiba or oil of sandalwood that are certain to produce dyspepsia by destroying the coatings of the stomach.

Price $1.50. Sold by all druggists, or mailed on receipt of price. For further particulars send for circular.

P. O. Box 1583
J. C. ALLAN & CO., 83 John street, New York. **CURE.**
sep5 Tu Th-Sa

AUCTION SALES.

AUCTION SALES

— BY —

JOHN C. BELL & CO.,

REAL ESTATE AND GENERAL AUCTIONEERS. Office, Room 17 Temple Block.

Private Sale.

Auction Sales!

BY H.

DAILY HERALD.

Single Copies of the Herald, 5 Cent

THIS PAPER is kept on file at E. C. DAKE'S Advertising Agency, 64 and 65 Merchants' Exchange, San Francisco, Cal., where contract for advertising can be made for it.

Herald Steam Printing House.

The HERALD Steam Printing House is not surpassed by any job printing office on the Pacific Coast, outside of San Francisco, in facilities for doing job work. Low prices, good work and execution may be relied upon at this office.

Special Notice.

Hereafter notices of companies, societies, churches, etc., will only be inserted in the HERALD as paid advertisements. We reserve for places of worship a gratuitous directory which will appear every Sunday morning.

The HERALD office is connected with the telephone system of Los Angeles city and county. Orders for advertisements or job work may be sent through this medium to number 156.

The HERALD is the official paper of the city of Los Angeles. The city delinquent tax lists and all other municipal notices appear only in its columns.

Mr. B. N. Rowe is the Santa Ana agent of the HERALD.

Temporary Retirement.

During the current canvass Mr Joseph D. Lynch, the Democratic nominee for Congress, in the Sixth District, will surrender the editorial supervision of the HERALD.

The Sixth Congressional District.

Nothing in the current politics of the State is causing half so much figuring as the vote for Congressman in the Sixth District. The majority is usually a very close one. Markham was elected by only 409, and no stone was left unturned to defeat Del Valle. Pacheco got in by 191. On another occasion the same candidate claimed election by a plurality of one vote, but Wigginton was seated on a contest. In the present case the close rule is evidently to be followed. Two years ago the total vote was 35,444. This year it shouldbe 10,000 more. The following table from the *Examiner* of last Sunday is the nearest complete yet received:

Counties.	Vandever.	Lynch.
San Benito		
Monterey	892	788
San Luis Obispo	830	874
Santa Barbara	1,064	1,012
Ventura	256	183
Kern	527	795
Tulare	1,630	1,934
Fresno	861	1,164
Alpine	58	26
Mono	247	155
Inyo	289	184
San Bernardino	1,184	1,085
Los Angeles	5,520	5,259
San Diego	1,384	1,018
Total	14,692	14,467

It will be seen that the vote is very far short of a complete count, even in the above.

Yet on such partial and often inaccurate figures newspapers are busy forecasting results, with no knowledge of the district, and no other information on which to base opinions. An example of this useless attempt to enlighten the public was sent by the Associated Press to an evening contemporary yesterday. On this Inyo gets credit for 105 plurality for the Republican candidate. Mono gets set down for 246 plurality, which is about all the votes that county cast for that candidate. In San Benito the Democratic candidate is allowed 170, and in San Bernardino his rival gets 177. These are selected as samples of this useless and misleading information. Even our own county is given to the Republican candidate by about twenty-five more votes than he will get here.

For some days past we have given HERALD readers the benefit of private advices from nearly all the counties in the District. So far they have been vastly nearer the truth than any others published here. There will be found in our telegraphic columns to-day another very interesting batch of dispatches to the same purport.

From these private sources of information, it seems that Gen. Vandever carries San Bernadino county by 29, Ventura by 247, Santa Barbara by 60, San Luis Obispo by 40, Mono by 150, and Alpine by 32. These figures are all official or semi-official. By these same sources of information the Republican candidate gets San Diego by less than 250; in Los Angeles he will not get more than the same figure, 250; Monterey is given to him at 80 and Inyo at 30. The total is 1135. Relying on the same information, Mr. Lynch gets San Benito by 203, Kern by 268, Tulare by 364. All these are complete and accurate figures. His majority in Fresno is estimated by our correspondent at 500. Here is a majority of 1335. Here is a Democratic plurality of 200. That will be just about the majority when all the votes are officially counted.

In San Diego last Saturday night Mr. Lynch's election was celebrated with a great torch-light procession.

Referring back to the *Examiner's* table and correcting the same by the San Benito plurality, and the correction from San Bernardino, it will appear that reducing the majority above of 225 by San Benito 203, and San Bernardino 20 corrections, there is only a difference of two votes. Fresno will count twice as fast for Lynch in the completion of that table as all other counties can count against him. There are no rational figures that will put him behind, nor will the count.

TELEGRAPHIC dispatches mention an appeal for the legal transfer of a case to the new U. S. District Court of Southern California. That court will have plenty of business when it has once been set in motion.

Side-Shows in Politics.

There has been but an inch between the Democratic party and death this year in California. The reason for this is the side-show business so adroitly worked by the Republican party manipulators. In New York Henry George managed to lead out after him to a political wilderness of nothingness, nearly three score and ten thousand votes. There is food for thought in this.

No better canon of action can be found than in facing the inevitable, and knowing the worst that can befall, It is not possible that the Republicans will fail to learn the lesson that lies in these facts. The side-show business is their own device. They set it up to beat Bartlett and failed. They set it up on a small scale here and there to elect a member of the legislature, and on some cases it has worked like a charm. It will be preserved and nursed to as vigorous a life as there is in it.

Look for it in 1888 in every close Democratic State, county and precinct. Henry George many not be drawn into such a scheme in New York, but some utter demogogue will be. If San Francisco should be so fortunate as to lose her malodorous coroner, she will not be lucky enough not to a have a fellow for him on some of her sand lots and Tar Flats.

Under some name or guise, look for the side-show. Nor will it be set only to catch in a pitfall the intellectually blind of the lowest orders of the people. Like a limed and flower concealed political gin, it will be set up to delude the diletanti politicians of culture and high tone. To the poor will be preached a doctrine of streets to be paved with ten-cent loaves, and houses thatched with flapjacks. To the diletanti will be held out the hope of a high political heaven where the foreign laborer and the greasy mechanic cannot enter. Such devices will take. The former will draw its ten thousands like the San Francisco fraud, and its scores of thousands like the New York dreamer. The latter may count its slain by hundreds, but it will have its political graveyard small as it may be.

The country was never so evenly divided as it is now. The two great parties run neck and neck in many States. The chipping off of small blocks here and there may turn the scale. The side-show ticket is the little hammer which does the chipping. This is the danger that must be met. The sooner we get ready for this thing the better. It will be out in force, and if not counteracted or offset, it may bring defeat.

Prosperity Ahead.

The indications all point to a continuence of prosperity in store for this most favored region of the earth. It is a pleasure to turn from the turmoil of political strife to contemplate the harmonious action of all good citizens in the material development of the country. Among the signs of the coming good days in Los Angeles is the utter lack of a comfortable dwelling house or a desirable store to let. Any sort of a house is very scarce and any sort of a place for business is all but impossible to find.

With matters in this position building must go on. At the moment there is a good deal of activity in this direction and there will be no let up in it.

In the matter of new buildings for business purposes, may be noted the new Fort street bank on the corner of Second and Fort. Work has been begun on the building, and when finished it will be one of the handsomest in the city.

Another token of progress is to be found in the Grand avenue cable road to extend from Temple street to Jefferson. The City Council granted a franchise for it yesterday and work will begin at any early day.

The market for our products is excellent and prices are likely to prove very staple. The vintage which has just been finished will bring good prices and this will encourage many to plant more vines. It will also draw capital here to erect and equip wineries to crush the grapes.

The raisin crop is large and will command a good price. One large dealer has forwarded to the East within ten days thirty-three carloads, or upwards of 33,000 boxes of this fruit. California raisins are of the finest quality and they are rapidly gaining control of the Eastern markets, beating out the foreign grown fruits.

English Walnuts are another of our products for which the demand is good. Properly handled, the quality is good, and they sell quite up to the level of foreign nuts. Our English Walnuts are worth eleven and twelve cents in the Eastern markets. They sold here for six to eight cents. There are many other varieties of nuts which do well here, the crop of which will be greatly increased in the future.

The price of Lima beans is rising, and they are worth two and a half cents.

With a certainty of building going steadily on, with development going on in all lines, with a steady growth in population and wealth, there is no reason for any feeling but confidence on the part of Angeleños.

Party Discipline.

The election is over and the result determined, even in the cases where the count has not yet revealed what the result is. One fact, however, is too plain for any hesitancy. The Democratic party has won a great victory, because it has won in spite of bitter opposition within itself. Had the party been thoroughly united and loyal the results would have been a great deal more satisfactory. The 10,000 votes cast for the felon who was at the head of one of the tickets came mostly from our ranks. What led men to give their suffrages to the man is a mystery in politics. Then the votes cast for the American ticket were very largely ours on a strict party count—mystery number two.

But this is not all. In San Francisco, Mr. McCoppin, the Democratic candidate for Congress in the Fourth District, by such another artifice of the enemy, was defeated. Sumner, and not the Republicans, did us out of a member of the United States Congress. There are others in the party hardly less to blame for lack of entire fealty.

Now the question is how to deal with the traitors. If men can go before our conventions, canvass for a nomination, and because they are defeated in a fair fight by fair means, they are to go out, set up a rival candidacy, go into a a hostile camp and give aid and comfort to the enemy; yet in spite of these acts of disloyalty, if these men can speak for part of the ticket in other parts of the State, and that under the authority of the State Central Committee; if at the end of the campaign these men whose treason has wrought defeat can go into retirement at some political Jericho until they grow a Democratic beard again, and in the next campaign get into our convention and play the same role, it is needless to say the party had better retire from active business and go at once into political bankruptcy.

Let every man who has played the part of a traitor be politically executed. Get him out of the party where he will be harmless to work treason again.

A party without discipline is like any other body—very likely to go to the dogs.

Still in Doubt.

ONE week has passed since election day and still there is no absolute certainty as to the result on the greater part of the State ticket. The election of Mr. Bartlett, as Governor, seems entirely certain. There is some doubt as to the success of Mr. Tarpey as Lieutenant-Governor. He fell behind his ticket in San Francisco. Mr. Hendricks, as Secretary of State, is certainly elected. He will get, perhaps, the largest plurality on the ticket. Mr. Dunn, Democratic candidate for Controller, is certainly elected. There was a great effort made to defeat Dunn, and his election will be hailed with great satisfaction. Herold is most certainly the choice of the people. He beat Neff nearly 6000 in San Francisco. The vote between Johnson and Hart for Attorney-General is very close, but Johnson ran ahead of his ticket outside of San Francisco and may be elected. For Railroad Commissioners, Foote and Filcher seem hopelessly gone, but White will represent the Democracy on the Board. For Supreme Judges, Hamilton is surely beaten. Temple is as surely elected. He polled the largest vote of any State candidate in the city of San Francisco, running 6000 ahead of the ticket. Judge Sullivan also seems to have got in, as he is 1000 ahead of Patterson and 2000 ahead of McFarland in San Francisco, but it will be a close race between the two just named and Byron Waters. Southern California will have no representative on the bench if Waters is lost to us.

FIVE CENTS PER LINE.

PERSONAL.

A. S. ROBBINS, LATE OF WILCOX & Robbins, will continue in the real estate business at the old place, under the firm name of Robbins & Tonner. He will be pleased to meet his old friends at 34 N. Spring st., second apartment from the door, south side. n9-6t

MRS. DR. WELLS FEMALE SPECIALIST. The first lady licentiate of Kentucky; many years' practice here and elsewhere in Prolapsus Uteri or Falling of the Womb, Ulceration, Leucorrhea, ovarian diseases, irregularities. Prompt relief and radical change felt from the first treatment. 341 S. Spring street. o28

G. B. GRIFFIN, ATTORNEY-AT-LAW, Notary Public, Searcher of Records and Conveyancer, has removed to No. 20 West First street, Wilson Block. n3 1w

FOR SALE.

FOR SALE—A VERY HANDSOME horse, buggy, barouche and harness, together or separate, will be sold cheap, the owner having no further use for them; at 341 South Fort st. n9-3t

SMALL DAIRY—VERY CHEAP; INVESTigate. 556 Aliso avenue, Boyle Heights. n9-6t

FOR SALE—50 HEAD OF NO. 1 MILCH cows, will be sold in a lot or in parts, to suit purchasers. Apply to P. G. EDDY & CO., 15 W. First st. n9-tf

FOR SALE—AN EXTRA GOOD FAMILY horse, 6 years old; gentle; not afraid of cars; weight about 1200 pounds. Apply at 101 S. San Pedro st. n9-3t

FOR SALE—PERRY ROAD CART, with top. S. W. LUTWELLER, Los Angeles street. n6 6t

FOR SALE—20 HEAD OF GOOD DAIRY cows. Call at 211 Castelar st. n3 6t

BEACON LIGHTS OF HISTORY, by JOHN LORD, LL. D. Depot at Olmsted & Wales', 19 West First street. C. H. SWEESER, agent. o31tf

FOR SALE—Or exchange for city property, one of the finest hotels in the county. Call on L. F. SCOTT, 263 N. Main street. oc14-tf

FOR SALE, CHEAP—A large quantity of old papers in good condition, suitable for wrapping, underlaying carpets, etc. Apply at HERALD office. sep14tf

FORTY MULES FOR SALE AT PRESton's Corral, 126 Requena street. n2 7t

FOR SALE—At a bargain, a fine, gentle horse, riding or driving, with new phaeton and harness, at Bellevue Terrace, end of Sixth street. sep24 tf

FOR SALE—One of the best paying and best stocked drug stores in Los Angeles will be sold or exchanged for city or country property, or one-half will be sold to a good man. Apply to R. C. GUIRADO, 231 North Main st. au3tf

FOR SALE—Houses on the instalment plan on easy terms; lodging houses centrally located; houses and lots in all parts of town; and acre property in town and country. ROCHESTER & LAYTON, No. 9 North Main street. au7tf

FOR SALE—A butcher shop; everything complete. Owner must sell on account of sickness. Inquire corner First and Alameda streets. jy22 tf

BUSINESS CHANCES.

PARTNER WANTED IN ONE OF THE best hotels in this city, about 70 rooms and no rent. The house is well furnished and does a good paying business. Apply at general business and commission agency of Los Angeles, D. PEARL & CO. n9-1t

$1200 WILL BUY A HALF INTEREST in a first class and well established manufacturing business in this city. No risk, and previous experience not required. For particulars apply to general business and commission agency of Los Angeles, 34 N. Spring st., D. PEARL & CO. n9-1t

FOR SALE—$4500 WILL BUY THE BEST restaurant in this city; average net profit per week $100; good lease and cheap rent. For particulars apply to D. PEARL & CO., general business and commission agency of Los Angeles, 34 N. Spring Street, Wilcox Block. nov7-2t

FOR SALE—A FIRST-CLASS PRIVATE lodging house; central location; handsomely furnished and full with permanent roomers; 44 rooms; 3 years' lease and the cheapest rent in the city. For particulars apply to D. PEARL & CO., General Business and Commission Agency of Los Angeles, 34 North Spring street, Wilcox Block. n7 2t

FOR SALE—A GREAT BARGAIN—HALF interest in a new and second-hand furniture business in the heart of the city; a small capital required and an extensive business. For information apply to D. PEARL & CO., General Business and Commission Agency of Los Angeles, 34 North Spring street, Wilcox Block. n7-2t

$3000 WILL BUY A HALF INTEREST IN a good established hotel, restaurant and bar; daily receipts from $125 to $150; long lease and moderate rent. Apply at once to D. PEARL & CO, General Business and Commission Agency of Los Angeles, 34 N. Spring street, Wilcox Block. n7-2t

FOR SALE—COUNTRY STORE—ON ACcount of ill health I offer for sale my stock of general merchandise at Garden Grove, Los Angeles county, on favorable terms. Intending purchasers can be easily convinced that the business is a good one. For particulars apply to R. TORREY, at Garden Grove. n5 3t

WANTS.

WANTED—YOUNG MAN OF GOOD BUSiness ability, not afraid to work. Position for six months at least; longer if he suits. Address L. & Co., Herald office. n9

WANTED—LOTS IN THE URMSTON Tract. SHERMAN & PINNEY, S. E. cor. First and Spring sts. n9 2t

WANTED—A POSITION BY AN EXPErienced office man and correspondent. Address C., Herald office. n9-1t

A GIRL, 14 TO 16, FOR LIGHT HOUSEkeeping; good home. 619 S. Fort st. n9 3t

WANTED—A YOUNG MAN OF FAIR education to act as clerk for a lawyer and study law. Apply to JAMES B. GREEN, No. 240 S. Fort st. n5-2t

SITUATION WANTED—BY A COMPEtent girl to do chamber work or waiting; would take care of children; has just come from San Francisco. Call for two days at 427 Sixth st. n9 1t

WANTED—HOUSE OF SIX OR EIGHT rooms, completely furnished, for six months; small family; no children. Address P. O. Box 1437. n9-5t

WANTED—A GOOD BOY, 15 YEARS OLD one that lives with his parents. Apply at MOSGROVE'S, 71 S. Spring st. n9-1t

WANTED—A FIRST-CLASS CLOAK saleslady. Apply by letter to P. O. Box 98. n9-1t

WANTED—A SITUATION TO DO SEWing by the day. Also an engineer, wages $75 a month. Apply at 15½ N. Spring st., to E. NITTINGER. n9-1t

WANTED—BY A WIDOW, A POSITION as housekeeper in a small family; widower or bachelor preferred. Address E. N., this office. nov7-1t

A GIRL JUST COME FROM THE EAST wishes a situation as laundress and to assist in chamber work. 703 Hill st. n7-2t

WANTED—MALE AND FEMALE HELP at Employment office, 35 S. Spring st.; telephone 551. nov7-1m

A GIRL JUST COME FROM THE EAST, wishes a situation in a private family as chambermaid; 703 Hill street. n7-2t

WANT TO INVEST SOME MONEY WITH services in a paying business. Address P. O. Box 1067. nov7 2t

WANTED—SITUATION AS COPYIST IN office or clerk in store. Best of references. MISS M. L. T., 28 South Main st., city. nov7 2t

WANTED TO PURCHASE AN INTEREST in some established business in this city, by a young man having $5000 cash capital. Address, at once, G., this office. nov7 2t

WANTED—FEMALE SHAMPOOER, AT HAMMAM BATHS, 76 South Main st.; good place for right person. n5 4t

WANTED—SECOND-HAND TWO OR five-stamp gold quartz mill. Address J., Herald office. n5 1w

WANTED—A GIRL TO DO GENERAL housework and take care of baby in a small family. Call at No. 220 Ninth street, second house from corner of Hill st. o31tf

WANTED—A good sausage maker for the country. Address, at this office, BUTCHER. oc30-1w

WANTED—GEO. B. ROBERSON & CO. will purchase all kinds of second-hand furniture. Upon receipt of notice from those having household goods for sale will call, examine and pay highest market price for same. No. 262 South Spring street. o29tf

WANFED—IMMEDIATELY—TWO HARness makers, at 50 S. Spring st. o28tf

WANTED—100 LABORERS ON SAN Diego Llume Company's dam. Apply at Flume Company's office, San Diego. o28 2w

WANTED—TO RENT A COTTAGE OF five or six rooms, in a convenient location; will pay $30 or $35 per month. Address P. O. box 226, city, stating location of house. o23tf

WANTED—PAYING BUSINESS OPPORtunities at P. C. Agency, 39 N. Spring Parties waiting. o15 1m

WANTED—FIRST-CLASS COOKS, CHAMbermaids, nurse girls and women for general housework. MRS. C. W. DOW, Room 13, Downey Block. o20 1m

IF YOU WANT A PAYING BUSINESS call at P. C. AGENCY, 39 N. Spring. o15 1m

WILD ANIMALS WANTED—The highest cash price will be paid for live wild animals of all kinds, such as mountain lions, wild cats, deer, antelope, bear, coons, etc. Large wild birds and monkeys also wanted. Apply at OSTRICH FARM y8tf On Los Feliz Rancho.

FOR RENT.

DESK ROOM FOR RENT—AT SMITH & Cummings, 13 Market st., opp. court house. n9-2t

FURNISHED ROOMS—SUNNY SUIT rooms, elegantly furnished. Enquire 518 Buena Vista street. n6 6t

FOR RENT AND FURNITURE FOR sale—Cottage of four newly furnished rooms; large garden and good barn; on street car line; rent, $15 per month; price, $300. Address B., Herald office. o29tf

NICE SUNNY ROOMS, WITH BOARD—307 Temple street. o27tf

A FINE, SUNNY FRONT BAY-WINDOW room to rent; also, two bedrooms. 221 North Fort st. o20tf

FOR EXCHANGE.

FOR EXCHANGE—15 ACRES NICELY improved; also small house on place; only six miles from city Will exchange for city property. Price, $200 per acre. Apply to GEO. D. CARLETON & CO., California Southern Land Office, 229 N. Main Street. nov7-1w

FOR EXCHANGE—A beautiful tract of 66 acres along the city line; choice for subdivision; will be given for a nice central residence, or part of a very desirable lot; the low price will justify speculators' attention. HUMPHREYS & RIGGIN, 20 S. Spring st. n9-3t

FINANCIAL.

MONEY TO LOAN AT 6 PER CENT. and 1 commission, in sums over $5000, P. O. Box 1460, office 203 Main. WM. E. BAYLEY. nov7-1m

$100,000 TO LOAN AT LOWEST rate of interest. A. J. VIELE, 28 North Spring street, Room 1. o27 1m

MONEY TO LOAN ON MORTGAGE. C. W. MORTIMER, 74 Temple Blk. o7 1m

BARGAINS IN REAL ESTATE.

FOR SALE—90 FEET ON TEMPLE ST., beautiful view and high location, near terminus of cable road; price only $1400. Apply at PICKET & KELLEY, 302 N. Main street. n9-3t

FOR SALE—IN 5 ACRE LOTS, THE best speculation within a mile of our city limits, with water rights, only $200 per acre; terms to suit. Six of these lots in "Humphrey's First Addition to Boyle Heights," are now offered to those wanting a lovely suburbean healthy home; will double in value as soon as the two electric roads are completed. HUMPHREYS & RIGGIN, 20 S. Spring st. n9 3t

FOR SALE AND EXCHANGE—SOME first-class investments are offered by us in city and country properties. Call, for particulars, on HUMPHREYS & RIGGIN, 20 S. Spring st. n9-3t

FOR SALE—A GREAT BARGAIN Is now offered to those wanting to speculate either in the whole or a portion of the "Teahan Tract" of 5 acres, opposite Major Bell's, fronting on Figueroa, Flower, Hope and Grand between Pico and Washington. See the sign boards of HUMPHREYS & RIGGIN, 20 S. Spring st. n9-3t

FOR SALE BY GILLELEN & RUTRICK real estate brokers, No. 29 South Spring st., room 3, upstairs—Lots on Bellevue ave., Montreal, Pearl, Virgin and other streets, close to business, at bargains and on easy terms. It will pay buyers to investigate; business property a specialty. nov7-tf

FOR SALE—NEW HOUSE OF EIGHT rooms, hard finish, and with all modern improvements; price, $4750, one-third cash. 128 Pleasant st., Boyle Heights. nov7-1w

FOR SALE—SPLENDID CHANCE FOR subdivision; 10 acres on Vermont ave., fine house and all conveniences Apply to GEO. D. CARLETON & CO., California Southern Land Office. 229 N. Main street. nov7-1w

FOR SALE—A NEW COMPLETE HOUSE of 8 rooms at Lincoln Park; seventeen minutes from the city; price, $3000. Inquire at Grange store. n6 5t

FOR SALE—A SPECIAL BARGAIN—House and lot on Second street, west of Spring street; two story house of nine rooms, six large closets, bath room, double parlors, marble mantels and wash stands, inside blinds, pateut water-closets, gas and sewer connections; rooms all hard-finished and elegantly decorated; immediate possession given. Price only $5500, on easy terms. R. VERCH, Room 80, Temple Block. n5 5t

FOR SALE CHEAP—NEAR AGRICULTUral Park and University, house with 2¾ or 5 acres of land, highly improved; stable, chicken yard, well, windmill, tank, 800 feet pipe; peaches, apricots, figs, apples, prunes, nectarines, raspberries, etc., in full bearing. Easy terms. C. A. SUMNER & CO., Real Estate Agents and Auctioneers, 14 North Spring street. n2tf

ALFALFA AND CORN LANDS FOR sale in small and large tracts, varying from 10 to 200 acres each, and all with flowing wells; will warrant any farm we sell of alfalfa land to grow alfalfa the dryest years that come, without water; also two large dairy farms already stocked with cows and implements; one of them a good alfalfa ranch within 7½ miles of the city. HALLIP & SON, 16½ North Main street, Los Angeles, Cal. oc30-2w

FOR SALE—FINEST LOTS IN THE CITY overlooking the Bonnie Brae tract and near City Park; between Seventh and Eighth streets, on 80 and 85 foot avenues. Call soon or you will lose them, at SMITH & CUMMINGS, 13 Market street, opposite Court House. o28tf

FOR SALE—TWO CHOICE LOTS IN THE Schiefflelin Tract; covered with fruit trees; also, choice residence lot six minutes' walk from Court House. o23tf W. H. TUTHILL, 52 N. Spring.

FOR SALE—Bargains on the installment plan.
6-room house and 2 lots on Bunker Hill avenue; price $3000.
5-room house and lot on Bellevue avenue; $2000.
5-room cottage on Chavez street, $1350.
5-room cottage and lot on Turner street, $900.
Apply to P. G. EDDY & CO., 15 West First street. oct26-tf

FOR SALE—At a bargain, 100 acres of the choicest land in Cahuenga Valley, only a short distance from the Electric Cable line on Pico street; on the road leading to Ballona and Santa Monica harbor; said tract having the most commanding ocean and mountain view of any location in the Cahuenga Valley; suitable for subdividing into small tracts; offered for a few days at half its real value. For particulars apply to P. G. EDDY & CO., No. 15 West First street. oct26-tf

FOR SALE—A beautiful home; 10 room cottage, one or two acres of land, near Ellis Villa College. Apply to P. G. EDDY & CO., 15 West First street. oc26-tf

FOR SALE OR EXCHANGE FOR CITY property—A forty-acre alfalfa ranch, horses and cows, with good paying dairy route. Enquire of F. E. FANNING, County Clerk's office. o22 1m

FOR SALE—House and lot on Temple street, $7000.
House and lot on Crescent avenue.
Fine lot, 50x150, on Crescent avenue, $1100.
95x123 to 20 foot alley, street and lot graded, on Sand street, one block from school; $40 per foot.
Fine lot and house corner Fourth and Olive; $7000.
Fine lots on Spring St., Fort St., Hill St., Olive St., Grand Ave., Hope St., Flower St., Pearl St., Seventh St., Figueroa St., Dana St., Jefferson St., and at the University.
Bargains all over the city and county to sell or exchange.
Money to loan. W. W. WIDNEY, 21 West First street, room 7, up stairs. oc17 1m

FOR SALE—160 ACRES OF LAND ON the San Jacinto Mountains; 3500 feet altitude; commanding a magnificent view of the whole country; 80 acres are good farming land; 5 acres are in orchard; the remainder is covered with pine and oak trees. There are several fine springs on the place, furnishing an abundance of pure water. As a summer resort this place cannot be surpassed. This property is offered at a very low price and is a great bargain. For further information address GEORGE EGAN, San Gorgonio, o15 1m

FOR SALE—700 ACRES OF LAND, SUITable for a colony or subdivision, within 17 miles of Los Angeles and two miles of railway depots on both the Southern Pacific and San Gabriel Valley Railway; abundance of the finest mountain water for domestic use or irrigation. Apply to MONROE & PILE, Monrovia, or C. A. SUMNER & CO., 14 N. Spring st., Los Angeles. o13 1m

REAL ESTATE FOR SALE—160 ACRES first class land, 1¼ miles west of city; suitable for subdivision into small homesteads; fruit trees and vines of all kinds grow to perfection; flowing well, natural gas, and best indications for oil. For speculation or permanent investment no better opportunity is offered. Title perfect.
Also, lots fronting on 60 feet streets in 5 and 10 acre tracts, cheaper in proportion to location and other advantages than any offered in the market. Address OWNER, Postoffice box 852, or call on JOHN HALL, architect, No. 7½ North Main st. o12 1m

FOR SALE—Lot 50x150 between Main and Charity streets and close to cars; $600. ROCHESTER & LAYTON, sep12tf 9 North Main street.

FOR SALE—To close an estate, 20 acres of highly improved land at South Pasadena; only 130 yards from depot; could be divided into lots; owner resides in England. Apply to C. W. MORTIMER, Attorney-at-Law, 74 Temple Block. o19 1m

BOARD AND LODGING.

THE KIMBALL MANSION,

131 NEW HIGH STREET, IS A QUIET, select house. Fine, sunny rooms, with board. Table supplied with the best in the market. o21 1m

ASHLEY HOTEL.

THIRD STREET, SECOND DOOR FROM Fort street. New and elegantly furnished rooms, single or en suite. Table supplied with the best in the market. Liberal arrangements made with parties by the month. The Ashley is centrally located; the street cars pass the door. R. ASHLEY, Proprietor. oc30 tf

BELLEVUE TERRACE,"

Formerly Pickit Villa, 439 Pearl street, Los Angeles, Cal. The finest location in the city; take Sixth street cars. "Bellevue Terrace" consists of three buildings, all connected by front porch, and contains 140 as desirable rooms as can be found in Southern California. Board and room $4.00 and $2.50 per day. Liberal arrangements made with persons desiring rooms and board by the month or year. Telephone 518.
DANIEL PICKIT,
Mrs KATIE E. PICKIT,
aug24tf Proprietors.

FOUND.

FOUND—THE CHEAPEST PLACE IN the city to buy your provisions, groceries, etc., is Stall No. 7, Mott Market, S. Main street. Call and see us. We guarantee you satisfaction. Goods delivered to any part of the city. KNIGHTS BROS., proprietors. n4tf

MISCELLANEOUS.

NO MORE HIGH PRICES

FOR MEN'S

Underwear, Shirts, etc.

EAGLESON & CO.

50 NORTH SPRING STREET,

Branch of San Francisco,

HAVE OPENED A LARGE STOCK OF

Underwear, Hosiery,

White and Colored Shirts, Neckwear, Overshirts, Collars and Cuffs, Gloves, Traveling Shirts, etc.

On Hand, all the Best Makes of English and French Underwear, Hosiery, etc.

GOODS SOLD AT FACTORY PRICES!

ONLY ONE PRICE!

EAGLESON & CO.,

50 North Spring St., Los Angeles, Cal. o16 3m

BURCH & BOAL'S

Carter Grove Tract.

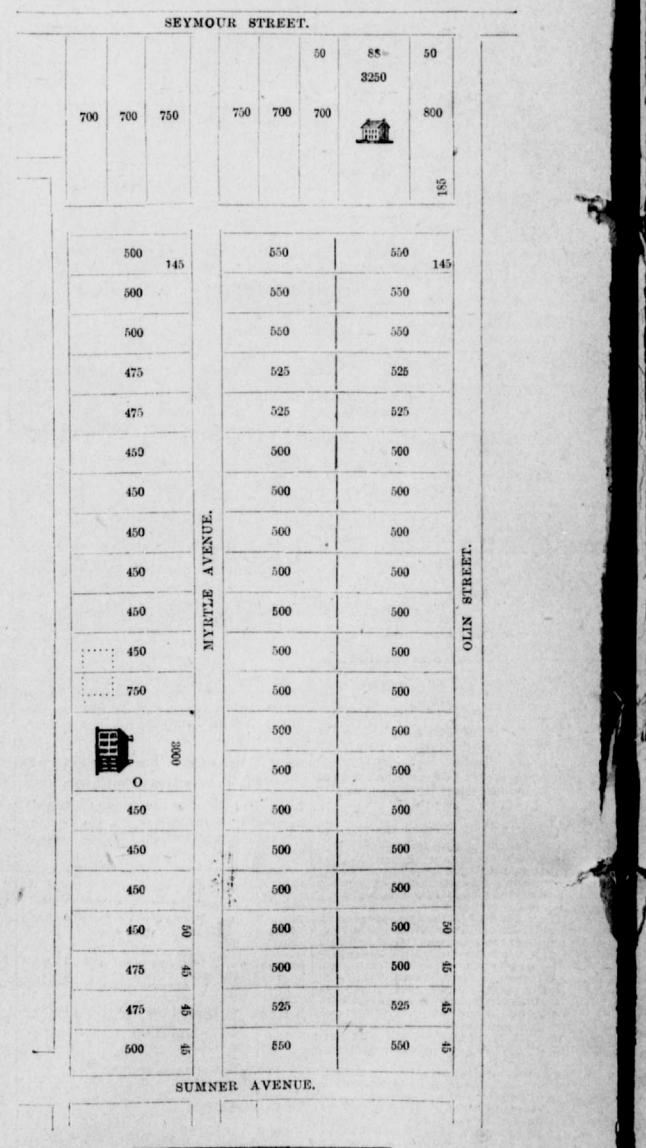

EVERY LOT COVERED WITH CHOICE DECIDUOUS FRUIT TREES. ONLY TWO BLOCKS FROM STREET CARS. Not far from schools and churches, being near the University. A choice locality; very healthy and easy of access; good neighborhood, either to buy for home or on speculation.

Call at 56 North Spring Street at 10 A. M. or 3 P. M. and get a FREE RIDE out and see them, at Savings Bank of Southern California. n6 1m

Retiring from Business!

HAVING LEASED MY PREMISES TO A LARGE WHOLESALE FIRM, WITH POSsession January 1st, I offer my stock and everything connected with the Carriage Business, consisting of

Canopy Top Three-Spring Carriages, Canopy Top Cut-Under Three-Spring Carriages, Phaetons, Six-Passenger Side-Bar Canopy Top Surries, Eliptic Spring and Side-Bar Top-Buggies, Open Buggies, Four-Spring Two-Seat Wagons.

These goods are made by the well-known firm of H. D. GATES & CO., Bridgeport, Conn., whose reputation for first-class work has gained favor in this locality and wherever sold.

I AM GOING TO RETIRE AND WILL SELL AT COST AND FREIGHT ADDED.

n4 L. LICHTENBERGER.

CITY COUNCIL.

A Number of Street Grades Adopted.

APPROPRIATIONS FOR BRIDGES.

Charges Against the Chief of Police Referred to a Special Committee—A Quiet Session.

The Council met at 2:10 P. M. yesterday, President Sinsabaugh in the Chair. Present—Messrs. Breed, Frankenfield, Goss, Holbrook, Jones, Johnson, Kuhrts, Perry, Stearns, Velsir, Willard, Biscailuz, Sinsabaugh. Absent—Santee.

The minutes of the previous meeting were read and approved.

OFFICERS' REPORTS.

The Mayor presented a letter from Mayor Playter of Oakland, and a draft of a preamble and resolutions to be submitted to the Council. The gist of the matter is that the Supreme Court is urgently requested to consider and decide cause No. 11,794, in which a decision might enable street and sewer work in this and other cities to be done, and thus prevent much injury and danger arising from inability to do street work, and to construct and repair sewers. Referred to Board of Public Works and City Attorney.

The Mayor reported the collection of $8.0 for water permits during October. Committee on Finance.

The Mayor forwarded the certified charges made by Officer Fonck against Chief of Police Davis. The charges are to the effect that Davis is in the pay of the gambling fraternity, and that he has prevented officers from making raids. A committee of three, consisting of Messrs. Perry, Jones and Kuhrts, was appointed by the President to investigate the charges.

The Superintendent of Streets reported a weekly pay-roll for $441.50 Committee on Finance.

The City Zanjero reported a weekly pay-roll of $5, and for the month of October of $794 25. He also reported the collection of $ 3 50 during said month for the use of pipe lines. Committee on Finance.

The Chief of Police reported the collection of $651 out of $1449, delinquent taxes for September. Committee on Finance.

The Clerk of the Council reported that during October there were issued licenses amounting to $10,064.50, of which 882 amounting to $8328 were collected, and 4-5 amounting to $1736.50 were turned over to the Chief of Police for collection. Committee on Finance.

The City Tax Collector reported the collection of $8328 taxes for October. Committee on Finance.

The Chief of Police reported 319 arrests for October. Three deaths occurred in the city prison during the same period. Filed.

The Secretary of the Fire Department presented a pay-roll of $1963 18 for October. Committee on Finance.

The Health Officer reported the death of 30 and the birth of 31 persons in the city during October. Filed.

On motion of President Sinsabaugh, (Perry in the chair), W. E. Lewis was instructed to sprinkle Bunker Hill avenue.

A motion of Councilman Stearns for the sprinkling of Willard and Chavez streets was referred to the Board of Health, with power to act.

On motion of Mr. Frankenfield, Hons. S. M. White and Geo. W. Knox were added to the Committee on City Charter.

The bond on contract of James E. Frick, for the laying of a cement storm water drain from Fort street, was approved. Bond $500.

Policies of insurance on City Hall building, amounting to $8000, about to expire, were referred to the Committee on Finance.

The yearly reports of the Mayor, City Attorney and Chief of Police were received and referred to a committee composed of Messrs. Stearns, Holbrook, Bullis, Breed and Willard.

The City Attorney reported that in the matter of the opening of Charity street, the assessment, amounting to $3814 35, for its extension, had been paid in full to C. H. Dunsmoor, as payment in court. Adopted.

The City Attorney presented an ordinance regulating the rate at which water for irrigation shall be sold. Ordinance adopted; rule on printing suspended.

The Committee on Sewers reported a weekly pay-roll of $80.

THE BOARD OF PUBLIC WORKS,

Recommended that the City Surveyor propose grade of Fourth street and that petition to grade same be granted when it is established. So ordered.

That permission to grade Hope street, from Sixth to the Normal School, be granted, with the usual recommendation as to graveled streets. Also that the city extend the thirty-inch pipe, in the Arroyo de los Reyes, across Hope street. Laid over for further consideration.

That permission to grade Flower street, between Court House and Hind streets, be granted, provided the entire portion petitioned for be graded. So ordered.

That City Surveyor propose grade of Loma street and Cincinnati street. So ordered.

That matter of moving back line of Seventh street, between Fort and Spring streets, be referred to City Surveyor and City Attorney. So ordered.

That change of grade of Fort street, north of Rock street, be granted. So ordered.

That Street Superintendent fill hole at intersection of Court House and Hope streets. So ordered.

That Clerk be instructed to advertise for bids, for two weeks, for the grading of Seventh street, from Alvarado to the city boundary. So ordered.

On petition of Ostrich Farm for railroad franchise, asked for further time. Granted.

That E. C. Burlingame be permitted to grade Court House street and the intersection of Angelina street with Beaudry avenue, at $1.20 per front foot. So ordered.

That the Electric Railway Company be permitted to continue the erection of poles in the center of Pico street, from Main to Alvarado street, and that the City Attorney draw an agreement by which the railway company bind themselves, if so required, to remove said poles within six months from the present date. So ordered.

On motion of Mr. Willard the City Surveyor was instructed to set stake for the widening of Pico street between Main and Pearl streets

That the City Surveyor adjust the west line of the official bed of the Los Angeles river, between Macy and First streets, so as to bring it in line with the west piers of the Macy, Aliso and First street bridges. So ordered.

That the petition of Henry N. Galloway et al. to construct a cable railway on Charity street be granted, and that the ordinance for the same be adopted as amended. After a good deal of pruning, adding and substituting by nearly every member of the Council, the ordinance was adopted, under suspension of the rules.

That the ordinance granting a railway franchise to John S. Griffin be adopted, with route as amended by the board. Ordered that the ordinance be printed and the matter of its passage postponed for one week.

Mr. Jones moved that a standing committee of three in, connection with the City Attorney, be appointed to draft a general form of street railroad franchises, and that hereafter all franchises for street railroads be referred to said committee, as it will produce a saving of time. So ordered, and Messrs. Jones, Stearns and Frankenfield appointed.

The report of the Finance Committee was adopted and warrants ordered drawn.

ZANJA COMMITTEE.

Recomended that J. Osborn et. al., be granted the privilege of removing Zaja No. 5 from the middle of Charity street to its west side, upon the property of petitioners, provided they will deed right of way to the city for said zanja, from Adams to Jefferson street. And further recommended that the city furnish lumber to all property owners who will flume said zanja, between the points named, at their own expense, under the Superintendence of the City Zanjero. So ordered.

That the Superintendent of streets be instructed and empowered to construct a bridge across the Public Zanja on Laurel street. So ordered.

That the City Surveyor be instructed to make the necessary surveys and estimates of the probable cost of piping the Woollen Mill District. So ordered.

That zanja in front of John Puff's residence at southeast corner of Twelfth and Char ty streets be flumed, provided petitioner pay one-third of cost. So ordered.

That zanja Number 5 be piped through the property of John S. Maltman on the north line of Washington street, between Main and Carlisle streets, a distance of 127 feet, the petitioner to pay one-half of the expense. So ordered.

Asked for further time in the matter of changing zanja from Figueroa street to the inside of the property lines. Granted.

KUHRTS STREET BRIDGE.

The Finance and Bridge Committee, to whom was referred the Kuhrts street bridge appropriation, recommended that the remaining $4000 in the Bridge Fund be appropriated for the erection of a bridge across the river at that point, provided the property owners pay into the city treasury within six months the remainder of the sum necessary to build said bridge according to the plans adopted by council. So ordered.

THE COMMITTEE ON BRIDGES

Recommended that $2000 be appropriated from the Salary Fund toward the erection of a bridge at Well street, provided the property owners raise, within six months, the balance necessary to the completion of said bridge, in accordance with the plans adopted by council. So ordered.

Also, that in six months from date an appropriation of $5000 be made towards the erection of a bridge at Seventh street, across the river, similar to the one to be built at Kuhrts street, and under similar conditions. So ordered.

THE BUILDING COMMITTEE

Recommended the rejection of the report of the Board of Arbitration in the matter of supporting wall under the City Hall, and the payment to the contractor of $1000 in full of all demands for said work. Also that each of the members of the board of arbitration be paid $10 each for their services to date, as their proportion from the city. So ordered, and warrants ordered drawn.

The Fire and Water Committee reported adversely to the exclusion of Sonora town from the fire limits. So ordered.

BIDS

Were received from Harper, Reynolds & Co. for sewer pipe: 6-inch pipe, per joint of two feet, 36c; 8 inch pipe, 4o, 48c; 6-inch joints 72c; 8-inch joints 96c.

D. M. Hamilton, do, 6-inch pipe 15c per foot; branches 25c each extra; 8 inch 20c and branches 25c extra.

A. S. Bent 10,000 feet of 6-inch at 14c per foot and 5000 feet 8-inch at 22½c per foot. Referred to Committee on Sewers.

Bids for a fire engine were received as follows: Burton Fire Engine Co., one second class, 6000 pounds engine, $3950; J. W. Girvin & Co., one second class and size Amoskaug fire engine, $4000 cash; same engine highly finished, $4300; W. C. Furrey, Ahrens' second size fire engine with coil boiler, $4500; different finish, $4200; A. L. Fish, agent, second class Clapp & Jones' engine, $3975. Referred to a committee of five composed of Messrs. Breed, Holbrook, Bullis, Willard and Velsir, appointed by the President.

Mr. Breed had a sudden recollection that a committee had been appointed once upon a time to see what steps could be taken to get the citizens to pave the streets. He wanted a report from the committee at the next meeting. Seconded by Mr. Jones and carried.

The petitions, as follows, were ordered referred to the appropriate committees.

Of the Richmond Fire Alarm Company, for further extension of time in which to put in their system.

Of Carrie Ferguson, for refunding of taxes overpaid.

Of George Jones, for permission to remove house on Eighth street across Olive to Charity.

Of M. Kelleher, to have the grading of Bellevue avenue and feed streets properly done.

Of G. W. Morgan et al., for the establishment of grade on Mayo street from Main to Wall.

Of Henry Lindley, for piping ditch across lots in West Los Angeles.

Of George Starr, for permission to move house from Washington street to First.

Of N J Bradish, for permission to pipe zanja through his lot on Willmardt tract.

Of L. T. Garnsey, for franchise for Charity-street railroad.

Of I. A. Chase et al., for the sprinkling of Aliso street to Macy.

The Council then adjourned.

THE COURTS.

Superior Court--Cheney, J.

MONDAY, November 8.

Avis vs. Kalisher—Cause to be continued after six days.

Hazard vs. Bergen—Continued until November 15th.

Siegel vs His Crediters—Continued until November 15th.

Nadeau vs. His creditors—Insolvent discharged.

SET FOR TUESDAY.

People vs. John Erickson.

PROBATE.

Estate of J. M. Griffith—Petition granted Estate of Chamberlain—Continued for one week.

Estate of Banning—Continued until November 15th.

Estate of Martha Tingle—Continued until November 15th.

Estate of Bonchette—Return of sale of real estate heard and approved.

Estate of McMillan—Administrator appointed. Bond $240.

Estate of A. F. Trudell—Petition to sell real property granted.

Estate of S. F. Yorba—Decree of distribution granted.

Estate of Hoffman—Final account approve

Estate of C. Lynch—Continued until November 15th.

Estate of Gus Laraux—Administrator appointed. Bond $200.

Estate of Peter Thompson—Continued until November 15th.

Estate of F. U. L. de Sepulveda—Continued until November 15th.

Estate of of F. U. Sepulevda—Continued until November 15th.

Brunson J.

Estate of Hancock—Passed to November 15th.

Ryan vs. O'Reilly—Same order.

O'Reilly vs. Haus et al.—Same order.

Kessler vs. Kessler—Same order.

Van Dusen vs. Mora—Same order.

Dunnigan vs. Shee Lee—Motion to set aside judgment submitted upon affidavits.

Carrillo et al. vs. Mora et al.—Demurrer overruled; 20 days to answer.

Lombard vs. Lombard—Demurrer sustained; 10 days to answer.

Milliken vs. Ortiz et al.—Motion to set aside judgment and default denied.

Merrill Lodge vs. Ellsworth—Motion to dissolve restraining order denied.

Ex parte Spooner on habeas corpus—Petitioner remanded to custody of Sheriff of Santa Barbara county.

Vogle vs Dunsmoor—Plaintiff's answer to demurrer overruled.

Haley vs. Haley—Motion to set aside stay of execution denied.

O'Reilly vs. Haus et al—J. M. Ryan substituted for J. A. Haus as defendant and ten days granted defendant to answer.

S. P. R. R. Co. vs. Hayward et al—Cause duly submitted.

Brainard vs. Brainard—That Sheriff pay to clerk proceeds of sale, and after deducting costs, one-half be paid to plaintiff and other half be retained by clerk until further order of court.

Gilman vs. Gilman—Ten days further time granted to answer.

Thomas vs. Thomas—Ten days to plaintiff to amend.

Leonis vs. Lillingwell—Twenty days to answer.

Rowen vs. Chavez—Decree signed and filed.

Rowen vs. Valdez—Decree signed and filed.

Stowell vs. Chaffey—Judgment for plaintiff for $1699.86 and costs.

McLean vs. McLean—Decree ordered for plaintiff.

L. A. Imp. Co. vs. L. A. City—Decree for plaintiff.

Colling vs. Colling—Decree ordered for plaintiff.

In re assignment of R. H. Morgan—Bond of assignee fixed at $3500

Thayer vs. Curtis et al.—That summons be published.

Rafael Nebiline and Frank Levre ordered discharged on habeas corpus.

SET FOR TUESDAY.

Mace vs. O'Reilly.
Avis vs. O'Reilly.

An Obstacle to Physical Well-Being.

Physicians rightly characterize constipation as an obstinate impediment to the welfare of the body. The performance of the more important functions, such as digestion, biliary secretion and an active circulation of the blood, are interrupted by it in a greater or less degree, as the development of the complaint is incipient or mature. Not at once, of course, but with reasonable promptitude, Hostetter's Stomach Bitters will remove every symptom to which it gives rise, as well as the minor maladies that spring from it, among them indigestion and chronic billiousness. From drenching cathartics it is vain to hope for permanent benefit, and there are few purgatives that are not violent and profuse in their operation. Blue pills and calomel are designed to act upon the liver only, and taken frequently are pernicious to health. The Bitters produces relaxation of the bowels without pain, and a renewal of their regularity. It also conquers fever and ague, rheumatism, neuralgia and inactivity of the kidneys.

For Sale.

One hundred horse-power engine, nearly new. Has only been run three months, and is guaranteed perfect in all parts. Original cost, $3,750. For price and further particulars call on WALTER S. MAXWELL, 10 Court street.

Cigars, Cigars.

Buy your cigars from Barnett & Co., the only exclusive wholesale cigar and tobacco house in Southern California. Corner of Los Angeles and Commercial streets.

Lougheed Tract, Free Carriage.

Two P. M. See Chas. Victor Hall, 10½ S. Spring street, before you buy.

Pasturage.

No. 1 alfalfa pasture at Wards ranch, one mile southwest of Florence. Limited number of horses taken. No wire fence.

Lougheed Tract. Free Carriage.

Two P. M. See Chas. Victor Hall, 10½ S. Spring street, before you buy.

The beverage for the weak and strong sick and healthy: Ghirardelli's soluble cocoa

BROAD-GAUGE THEOLOGY.

The People's Church of Pasadena.

The Star this week has the following notice of the broad-gauge church at that place: "Rev. E. L. Briggs, of the People's church in Pasadena, will conduct the services of the newly-formed Universalist parish next Sunday, at 3 o'clock in the afternoon, at the Methodist church. The trustees of this society have just purchased this building of the Methodists, and will hereafter occupy it in the after noons of each Sunday at 3 o'clock until further notice. The former owners expect to remove to their new quarters early in December, after which the regular services of the parish will be at 11 o'clock in the morn the parish will be at 11 o'clock in the morning and 7:30 in the evening, in the house of worship as above. A Sunday School will be organized to meet at 10 A. M., and a social conference and prayer meeting to meet Wednesday evenings. The pastor authorizes the following declaration:

Our platform is character, and not creed. Our motto is, faith in God and Christ and all goodness, eternal hope and unlimited charity. We therefore earnestly invite the sympathy, co-operation and personal aid of persons of all shades of christian thought and belief in helping to restore humanity from wrong to the pathway of right, thus receiving the wayward from the consequent evils, and punishments of transgression, and bring them home again to their Father's house. And we would also say to that class of humanity commonly called "the great outside world," by all means come into our meeting; none shall be more welcome within our circle of worshippers than you. And we still have nothing other to tell you than, "Behold I bring you good tidings of great joy, which shall be to all people." And it is our fixed and only purpose, and shall be our highest and constant endeavor to make our society as its name imports, "The People's Church."

The Raymond Open.

The Pasadena Star says: The Raymond hotel was opened to the public last Sunday and the volume of smoke that went up from the great chimney gave a business air to the situation. Saturday evening the immense structure was lighted and it presented a beautiful spectacle—the crown of the hill a glow of light. The formal opening, which is to be a grand affair, will take place November 17th.

G. M. D.

Walking down Broadway is very pleasant when you feel well, and T—— K—— never felt better than when his friend asked him how he got over that severe cough of his so speedily. "Ah, my boy, said T——, "G. M. D. did it." And his friend wondered what G. M. D. meant. He knew it did not mean a Good Many Doctors, for T—— K—— had tried a dozen in vain. "I have it," said he, just hitting the nail on the head, "you mean Dr. Pierce's 'Golden Medical Discovery,' or Gold Medal Deserved as my friend J—— S—— always dubs it." Sold by druggists.

We accidentally overheard the following dialogue on the street yesterday:

Jones—Smith, why don't you stop that disgusting hawking and spitting?

Smith—How can I? You know I am a martyr to catarrh.

J.—Do as I did. I had the disease in its worst form but I am well now.

S.—What did you do for it?

J.—I used Sage's Catarrh Remedy. It cured me and it will cure you.

S.—I've heard of it, and by Jove I'll try it.

J.—Do so. You'll find it at all the drug stores in town.

Dr. Pierce's "Favorite Prescription" is the debilitated woman's best restorative tonic.

Mothers Read.

The proprietors of Santa Abie have authorized Prussa and Hance to refund your money, if after giving this King of Cough Cures a fair trial, as directed, it fails to give satisfaction.

Nursing mothers should use Burke's porter.

Masonic Notice.

THERE WILL BE A SPECIAL meeting of Pentalpha Lodge No. 202, F & A. M., this (Tuesday) evening, at 7:30 o'clock for work in Third Degree. Master Masons in good standing are invited to attend.

By order of the W. M.

T. H. WARD, Secretary.

n9-1t

HATTERS.

"The Popular,"

Fashionable Hatters

AND

Men's Furnishers.

17 North Spring Street.

se19tf SCHIECK & FRIEDRICH.

FALL STYLE of HATS

Now ready at the store of the

CHICAGO HAT CO.,

No. 35 N. Main Street.

THE LARGEST STOCK TO CHOOSE FROM ON THE COAST.

FULL LINE OF

Gents' Furnishing Goods!

sep7 3m

TRANSATLANTIC

Fire Insurance Co.

OF HAMBURG.

Capital	$1,500 000.00
Surplus	214,210.18
Assets January 1st, 1886	1,192,662.21
Invested in the United States	484,355.36

GEO. MARCUS & CO., GENERAL AGENTS,

SAN FRANCISCO.

BRYAN & KELSEY, Agents

n1 1m LOS ANGELES.

ATTENTION!

Ladies are respectfully invited to call at H. R. SORENSEN & CO'S New Fancy Goods Store, 41 S. Fort St., where Yarns, Silks, Chenille, Arrasene, Felt, etc., at the

LOWEST PRICES

Are to be had.

FAIRY LAMPS!

The latest novelty for ornamentally lighting drawing-rooms and dining tables are now on hand. The shades are of assorted colors. Our prices are the lowest. Call and examine our stock and you will be surprised.

H. R. SORENSEN & CO,

41 S. FORT STREET. oct7 1m

Cheap Country Home For Sale.

20 ACRES, FINELY LOCATED, With new six-room house, large barn and corrals; 12 acres in soft-shell walnuts; four acres raisin grapes; two acres alfalfa; shade trees and a choice variety of fruit trees, with horses, wagons, harness, cow and farming implements. Price, $7000.

Apply to R. VERCH, Room 80, Temple Block. n5 1m

DRY GOODS. DRY GOODS.

Fall and Winter

1886--1887.

Just Received,

From Europe and the Eastern Markets

The Latest Novelties in

Dress Goods, Trimmings,

Fancy Goods, Cloaks, Jackets, Etc.

The Most Magnificent Goods Ever Displayed in Los Angeles, and at Prices that Defy Competition.

CITY OF PARIS!

THE PEERLESS DRY GOODS EMPORIUM

OF SOUTHERN CALIFORNIA.

105, 107 AND 109 NORTH SPRING ST.

NEW FURNITURE CO.

Buy Direct from the Manufacturer's Agency and Save Money.

We offer to the public of Los Angeles and surrounding country, at

Manufacturer's Prices with Freight Added,

A complete line of Furniture, comprising Parlor Suits, Chamber Suits, Dining Room, Office and Library Furniture, all of the latest designs and best possible workmanship. For the coming week we call especial attention to a line of Parlor Suits of seven pieces in assorted wool plush, with solid walnut frames, highly finished, which we will sell at the low price of FORTY DOLLARS a suit. Our goods will stand the test of comparison with those of any other Furniture House in the city, and we can convince purchasers that they can save from twenty-five to forty per cent. by buying from us.

WAREHOUSE—Skating Rink Building, Third St., between Fort and Hill Sts., Los Angeles. BRYANT & WALTON.

sep12

AMUSEMENTS.

GRAND OPERA HOUSE.

McLAIN & LEHMAN, MANAGERS.

3 NIGHTS ONLY AND SATURDAY MATINEE. 3

OSBOURNE & STOCKWELL'S MAMMOTH

UNCLE TOM'S CABIN COMPANY.

Produced with magnificent scenery, realistic effects,

and a GREAT CAST including

R. L. Stockwell, Geo. Osbourne,
Miss Elenor Barry,
Frank Mordaunt, Arthur Branscomb
Miss Kate Chester,
Emile Collins, George Turner,
Little Daisey Chester,
Geo. Trader, Bertram Arthus
Miss Fannie Bowman,
Mort. Frank, Fred. Robins,
"The Magnolia Quartette," etc,

BE SURE AND SEE

THE JUBILEE SINGERS.

The Bloodhounds! The Trained Donkeys!
The Apotheosis!
"Beautiful Gates Ajar."

POPULAR PRICES. POPULAR PRICES.
50c. MATINEE. 50c.

Reserved Seats on sale Tuesday morning at 10 A. M. nov7-td

GRAND OPERA HOUSE.

H. C. WYATT, - - Manager.

The Event of the Season.

Tuesday Evening, Nov. 9,

Minnie Wallace Dramatic Company

Will produce Joaquin Miller's idyllic play

OREGON! OREGON!

—SUPPORTED BY—

J. J. Wallace and Chas. E. Dobson

And a Specially Selected Company.

Wednesday Evening, Nov. 10,

The most Thrilling Play written by J. J. Wallace,

MIDDY OF FRANCE!

REMEMBER!—Two Nights Only! Tuesday and Wednesday, November 9th and 10th. Popular prices. Reserved seats now on sale at Box Office. nov5 1d

Third Annual Meeting

OF THE

Los Angeles

Athletic Club!

AGRICULTURAL PARK,

Thursday, Nov. 25,

Thanksgiving Day,

AT 10:30 A. M.

For list of events and other information apply to J. S. THAYER, Secretary, o26td Nadeau Block.

Stockholders' Meeting.

OFFICE OF THE LOS ANGELES CITY WATER COMPANY, LOS ANGELES, Nov. 2, 1886.

Notice is hereby given that the annual meeting of the stockholders of the above company will be held on Friday, the 26th day of November, A. D. 1886, at 3½ o'clock P. M., at the office of the company, on the Plaza, Los Angeles city, for the purpose of electing trustees for the year ensuing.

S. H. MOTT, Secretary.

[City papers please copy.] n4td

JAMES SULLIVAN, of Salem, Oregon, says he was cured of the Asthma by Gilmore's Magnetic Elixir. For sale by H. D. Godfrey, Nadeau Block.

LEWIS BROS.

Weekly Specialties!

WE INTEND TO INTRODUCE AN ERA OF UNPRECEDENTED BARGAIN-DRIVING in the Boot and Shoe Business of this city. We will conspicuously display on each and every week in our large show window special lines that will be marked down to actual cost and sold at the prices marked

For One Week Only,

After which they resume their former price. DO NOT EXPECT TO PURCHASE GOODS THE FOLLOWING WEEK FOR THE SAME PRICE AS THAT OF THE WEEK PREVIOUS. They will in all cases be sold at regular prices.

DRIVE NO. 1.

Ladies' French Kid Button Shoes	$2 75	Regular price, $3 75
Ladies' Curacoa Kid Button Shoes	2 00	Regular price, 2 75
Ladies' Goat Button Shoes	1 80	Regular price, 2 75
Misses' Goat Tipped Button Shoes	1 00	Regular price, 1 50
Children's Goat Tipped Button Shoes	80c	Regular price, 1 25
Ladies' Curacoa Kid Opera Slippers	75c	Regular price, 1 25
Ladies' Curacoa Kid Opera Slippers	1 10	Regular price, 1 75
Men's B-Calf Alexis and Congress Shoes	1 75	Regular price, 2 25
Men's B-Calf English Walking Shoes	2 25	Regular price, 3 00
Men's B-Calf Low-Cut Shoes	1 75	Regular price, 2 25

Good for One Week Only!

LEWIS BROS.,

101 and 103 North Spring St.

sep14

SHIPPING AND COMMISSION.

WM. T. COLEMAN & CO.,

Shipping and Commission Merchants,

San Francisco, New York, Chicago.

AGENCIES OF WM. T. COLEMAN & CO. AT

London, Liverpool, Astoria, Or., and Los Angeles.

With agents and brokers in every commercial city of prominence in the Union.

OUR LOS ANGELES AGENCY

Makes a specialty of handling the products of Southern California.

WINES, BRANDIES, ORANGES, RAISINS, DRIED FRUIT, HONEY, CANNED FRUIT, HONEY, ETC., ETC.

Agents for Royal Baking Powder, Walter Baker & Co's Chocolate, Kingsford's Oswego Starch.

Also, agents for American Oil Company's Whale Oil Soap.

WM. L. LOCKE, Manager Los Angeles Agency,

my14 1y 1p 75 NORTH SPRING ST

MEDICAL.

Consumption,

And all the various diseases of the

Head, Throat and Chest,

Including the

Eye, Ear and Heart,

Also all chronic diseases and diseases incident to females, successfully treated by

M. Hilton Williams, M. D., M.C.P.S.O.

No. 275 North Main Street,

Next to Diamond House, Los Angeles, Cal.

Graduate of Victoria College, Toronto, Canada, Licentiate Physician in and for the State of Michigan. Also member of the College of Physicians and Surgeons of Ontario; for three years associate physician of the Chicago and Cincinnati Throat and Lung Institute; for fifteen years, and still, proprietor of the Detroit Throat and Lung Institute; and for several years proprietor of the Ontario Pulmonary Institute and Health Resort at Toronto, Ontario. Over 60,000 cases treated by us during the past nineteen years.

ON ASTHMA.

It is a common error to suppose every disease which is attended by oppressed breathing to be Asthma or Phthisic. We have shortness of breath in Consumption, Bronchitis and Pneumonia, just as we do in Asthma, only that in these diseases it is always present, whereas in Asthma it occurs in paroxysms.

Asthma is a spasmodic disease of the lungs, which manifests itself in periodic attacks or "fits." It comes on suddenly and is attended with great difficulty of breathing while it lasts, but when the attack is over the patient breaths almost as well as in health.

The Asthmatic fit may come on at any time, day or night, but most commonly occurs after midnight and before morning. The patient is suddenly awakened by a difficulty of breathing, a feeling of weight or constriction of the chest. It feels as though it were bound. He sits up in bed, pants or gasps for breath, and in bad cases, calls for the doors and windows to be thrown open. Perspiration stands out in large drops on the forehead, the face looks haggard, the lips are livid, the extremities cold, and the heart beating violently.

Persons badly afflicted with the disease are, during the fit, insensible to everything save the desire for air. I have known them to rush to the open window and hang over the sill for hours in mid-winter, utterly regardless of the cold. The feeling is precisely that of pending suffocation, and the poor sufferer endures tor a time all the agony of drowning or slow strangulation.

But happily for the patient his confidence never deserts him. He feels that it will soon be over, and then he will get relief. After a longer or a shorter period, according to the severity of the case—generally a few hours—the tightness at the bottom of the chest relaxes, the breathing becomes deeper, the patient can speak and cough without difficulty, and begins to expectorate freely. At length, worn out by the intensity of his sufferings, he falls to sleep and the attack is at an end.

Nervous, Humid and Dry Asthma are names given to different forms of this disease. Emphysema is another and more inveterate kind of Asthma, while Hay Fever or Rose Cold is a peculiar variety of Asthma which occurs at a certain season of the year. Each of these forms of disease differs somewhat from the others in symptoms, but practically these distinctions are of very little value. It does not matter to the patient which form of Asthma he has since his sufferings are the same in all. In one case the expectoration becomes yellow, and we call it bronchial. In another it is light and we call it dry. When he coughs up clear water, with a white froth on the surface, we say he has Humoral Asthma. In Nervous Asthma there is very little expectoration of any kind. Hay Fever always begins as a crying cold in the head or influenza, and a clear water runs from the nose and the eyes before the Asthma fit comes on. In Emphysema the expectoration is generally thick, and continues so in the interval between the fits, while the shortness of breath is increased on the slightest exertion.

There is no rule which can be said to be uniform in Asthma. In one person the disease will entirely pass off after a single attack, and remain well for weeks. In another there will be several fits in succession, with only short intervals between them, and then the patient escapes for a longer period. In some fits occur regularly at stated times. Some athmatics breathe best in the city, while others cannot pass a night in town without suffering an attack. One prefers a low land as a place of residence, and another can only sleep on high ground. A particular exposure of a room will often make a difference, and I have known people who could sleep on one side of the street and not on the opposite. The smell of hay, roses, and even of the stable, with many is sufficient to bring on a paroxysm. Some cannot drive behind horses, or endure a cat in the same room.

All this must seem strange and almost absurd to those who know nothing of the disease by experience, but those who are afflicted with it understand the matter. So sensitive are some people that they cannot enter a drug store where ipecacuanha is kept without experiencing an oppression in breathing.

Asthma depends more on atmospheric causes than other lung diseases. The mucus membrane is morbidly sensitive to any change in the air, in the excess or deficiency of its zone—in the presence of smoke or dust; on the temperature, humidity, or even impregnance with the delicate fragrance of flowers and plants. Few people have any idea of the powerful influence exerted for good or ill by what we inhale. The air is the great source from whence we contract most diseases and it is only by employing it as the carrier of remedies that many of them can be cured. This is peculiarly the case with all diseases of the air passages and lungs, of none more so than asthma.

It is a foolish conceit of many people to believe that if they have Asthma they cannot get Consumption. The truth is the very opposite. They are more liable to fall into Consumption because they have Asthma. Another idea is, that Asthma itself is not a dangerous disease, and yet the published bills of mortality for this city prove to all who read them that great numbers lose their lives every year.

Without courage and perseverence nothing is curable. But with these, aided by proper and skilful treatment, Asthma can be cured even after the lungs are extensively diseased.

The asthmatic sufferer, therefore, should lose no time in having this tearible disease eradicated from the system before it is forever "too late."

Our Eastern friends should not depend upon climatic influences alone, for herein lies the fatal mistake. Nearly every case requires positive medical aid, so as to become rid of the offending matter—the consolidated portions of the lungs—so as to give nature an opportunity to heal them.

CONSULTATION FREE.

Those who desire to consult me in regard to their cases had better call at my office for consultation and examination, but if impossible to visit the office personally, may write for "List of Questions" and circular, both of which will be sent free of charge.

Address,

M. HILTON WILLIAMS, M. D.,

275 North Main street, Los Angeles, Cal.

Office hours from 9:30 A. M. to 4 P. M.

The Hotel Arcadia

First Mortgage Coupon Bonds.

$250 EACH, BEARING INTEREST AT 10 per cent, payable semi-annually, and secured by first mortgage to E. F. SPENCE, Trustee, on property valued at $75,000; are a

First-Class Investment

For parties wishing to invest in interest bearing securities. For bonds or further information apply to J. W. SCOTT, Santa Monica, or First National Bank, Los Angeles. n6tf

First-Class Restaurant.

CHRIS. GREBE, THE WELL-KNOWN and popular Restaurateur, has purchased the famous

Campi Restaurant, 306 North Main St.,

And will carry it on in first-class style, giving his customers the best which the market affords. FRENCH DINNERS will be made a specialty and the best two-bit dinner in the city will be served in elegant style. The new proprietor will prove that Campi's shall be equal to any and second to none. n6tf

Temple Street Cable Railway Company.

The Annual Stockholders' Meeting, as provided by the by-laws will be held on Wednesday, November 10th, at 10 A. M., at the office of the Secretary, 26½ South Spring street, for the election of Directors for the coming year and such other business as may come before it.

O. MORGAN, Secretary.

W. S. MAXWELL, President. n4td

PROPERTY TRANSFERS.

Reported by Gillette & Gibson, Examiners of Title.

MONDAY, November 8, 1886.

CONVEYANCES.

Santa Ana Investment Co to W H Marquis—Lots 13 and 14, block A, Santa Ana Investment Co tract No 2, Hathaway addition to Santa Ana, $600.

Emily Earle and Wm Y Earle to Robert A Allen and Martha T Allen, his wife—Lot 1, block 6, Kingley's subdivision of part of Loop & Meserve tract, and water, $4000.

Santa Ana Investment Co to Henry Clement—Lots 9 and 10, block B, Santa Ana Investment Co tract No 2, Hathaway addition to Santa Ana, $400.

Edw A Hall, trustee to W H Fletcher and E B Leonard—Lot 28, block D, J W Ellis subdivision of part of lots 2 and 3, block 38, H S, $100.

Sylvia L Sessions to Mrs Lovina L Carlton—5.94 acres in Lucas tract, $1.

J De Maris and Teresa De Marie to Lorenzo Higuera—Lot on the west side of Canal street, Wilmington, $250.

Antonio Perpich and Siria Perpich to Samuel G Thomson—Lot 31, Hazard subdivision of lot 16, Griffin's addition to East Los Angeles, $200

S F Colby and F E Colby to W B Forsyth—5 acres in Rancho Santiago de Santa Ana, $1500.

P M Green to Alfred Wakeley—Lot 5, block A, San Pascual tract, 1122.

San Gabriel Orange Grove Association to Mrs Laura Wakeley—Lot 53, Arroyo Seco, $55.

M L Wicks to Wm Bryant—River lot 6, Hunter Highland View tract, $1300.

I W Hellman to G W Morgan—Lots 2 5 10 41 and 12 block 41, lots 2 and 3 block 45, lots 3 5 6 and 7 block 48, Highland Park tract and block 12, Sycamore Grove tract; $750.

Western Development Company to R L Crowder and D G Stephens—Lots 5 6 7 8 9 10 11 and 12 block 36, Newhall; $97 50.

Annie A Pratt to Louise G Parker—Undivided ½ of lot 1 and S½ of lot 2 block 53, Huber tract; 1.

A O Daman to John D Cooper—Agreement to convey lots 7 8 and 9 block 10, Compton; $300.

John J Charnock & Charles Charnock to Willis M Howenstein—Lots 4 and 19 block 2, C Charnock's subdivision of E½ of lot 6, block 61, H S; $550.

City to David Myers—18 acres on E side of Los Angeles river.

Emma M A Morgan to John Brown—Lots 17 and 18 in subdivision of lot 12, Griffin's addition to E L A; $250.

State to W H Wiester—SE¼ of section 16, T 4 N, R 17 W: Patent.

W H Wiester to Wm H Dodge—SE¼ section 16, T 4 N, R 14 W; $219 50.

B F Ball to Carl August Lindner and Louise Lindner—5 acres corner Union avenue and Kenyon streets, Pasadena; $1500.

Jacob D Fyke to J W Hinton—Part of lots 28 and 29 block 1, Highland tract addition No. 1; $1000.

Geo H Peck Jr to Wolfred Swoffer—Lot 3, Hiller's subdivision of block 95, San Pedro; $300.

Vital F Vignes to Jacob F Dingman—Lots 12 and 13 block 4, Vignes tract; $900.

Charles W Atwood, Christian Ganahl, John J Schalbert and J W Browning to John T Kearney and William Stewardson—Agreement to convey lots 1 2 and 3 block B Browning's subdivision of lots 4 and 5, Mathews & Fickett tract; $2400.

T T Bradshaw to R W Ready—Agreement to convey lot 14 block 14, Fairmount tract, $90.

Western Development Company to G Kerckhoff—Lots 19, 20, 21, 22 block 24, lot 16 block 23, and lot 24 block 36, Newhall, $181.

Fred Sievert to Paris D Bell—Lot 70, Workman and Hollenbeck tract, $550.

Rosedale Cemetery Association to Julius H Martin, Russell C Martin, Charles A Martin and Asher B Allen—Lot 132 section D, Rosedale Cemetery, $150

C B Woodhead to Julius H Martin and Elmer J CloughLots 5 and 6 block A, Burton tract, $900.

William Stewardson to John T Kearney—Agreement to convey undivided half of lots 6, 7 and 8 block A, Brownings subdivision of lots 4 and 5, Mathew and Fickett tract, $1

F M Shaw to E C Watson—E½ of E½ of SW¼ of NE¼ section 6, T 1 S, R 14 W.

Edward C Watson to Annie E Watson—E ½ of E¼ of SW¼ of NE¼ section 6 T 1 S R 14 W; gift.

Los Angeles Improvement Co to John Wilson—Lot 18 block 9 in lot 8 block 39, H S; $5.

M L Wicks to Barbara Stanbery—Property described in deed book 100 page 514; $1.

Mrs Barbara Stanbery to A W Ellenberger and T S Dowse—Lot 29 north part of Carr tract; $650.

James Montgomery to Samuel P Rees—Lots 14 15 16 block G, Johnston tract; $1650.

Rosedale Cemetery Association to William B Chaffey—Lot 193 section P, Rosedale Cemetery; $75.

E Bernard Allen to Isabel Bates Winslow—Lot in lot 4 block I San Pascual tract; $1610

Mary Spencer Evans to Edgar B Dukeman and Nettie E Dukeman—Lot 3 Meyer Block; $3000.

Eugene Riggin to John B Lossing—Lot 22 block 12 and lot 25 block 20 Brooklyn tract; $5.

Jotham Bixby to Willard G Halstead—Lot 7 block 70 and lot 4 block 73, San Pedro; $400.

B F Ball to Hermon Sterling—Part of lot 8 B F Balls Home Place, Pasadena; $3750.

William W Widney to Thomas Stovell—Lot 26 block 6 on W side, Crescent avenue; $1000.

Richard Jasper to James Montgomery—Lots 17 and 18 block G, Thomas Tract; $1100

Jotham Bixby to W R Halzlip—Lot 9 block 2, Ishibel Tract; $400.

Milton Y Keilam to Alfred Armstrong and Sarah Ann his wife—Lots 15 and 16 in subdivision of lot 3, Mathews & Fickett Tract; $1000.

E F Spence to S H Whiting—Lots 43 and 45, Abbe Kinney Tract; $5.

Vital F Vignes to J V Clement—Lot 5 block 5, Vignes Tract; $380.

Lucy Huiskamp and G L Huiskamp to H H Cross and Kearnie Cross—Lot in block 13 O S; $5

Margaret Moore to Frank Boucherd—Lot 13, block U, Aliso tract; $1000.

T Ashton Fry to H H Cross and Kearnie Cross—3.7 acres on W line Alvarado street; $6000.

H H Cross and Kearnie Cross to T Ashton Fry—Lot in block 13 O S; $6500.

Vital F Vignes to J H Dudley—Lot 4 and 6, block 5, Vignes tract; $750.

Same to Eldridge G Stone—Lot 3, block 3, Vignes tract; $530.

Same to C C Bailey—Lot 10, block 1, Vignes tract; $700.

Same to J A Booty—Lot 6, block 4, Vignes tract; $510.

Same to Charles C Bonnell—Lot 8, block 1, Vignes tract; $700.

Same to George Armitage—Lot 7, block 5, Vignes tract; $580.

S P R R Co and D O Mills and Gerritt L Lansing trustees to D C Newcomb—S E ¼ section 25, T 5, N R 13 W; $400.

Estate of Aurora Bauchet, Andencia Bauchet and Ynora Bauchet—Order confirming sale of undivided 3 7 of lot on NE corner Main and Requena streets to C Tyler Longstreet; $12 500.

Agnes M McLean and Francis W McLean to Sarah E McLean—Lots 14 and 15 in block G and M, San Pascual tract; $5.

Robert S Moore to C J Fox—Lot 32 and W 10 feet of lot 33 Millis and Wicks extension of Second street; $1200.

Sarah E McLean vs estate of Francis Herbert McLean—Decree quieting title of plaintiff to lots 14 and 15 in blocks G and M, San Pascual tract.

E W Lewis to M L Wicks—Lot 17 block Y, Aliso tract; $2500.

F H Barclay to Mrs M V Longley—Lot 21 re-plat of Barclay's subdivision of Gillmore vineyard; $450.

Estate of Aurora Bauchet, Andencia Bauchet and Ynora Bauchet by guardian to C. Tyler Longstreet—Undivided 3 7 of lot NE corner Main and Requena streets; $12,500.

C Tyler Longstreet to Domingo Amestoy—Same as next above; $12,500.

John B Lossing to Isabella Thornton—S ½ of S W ¼ of S W ¼ section 30, T 4 S R 10 W; $5.

Nannie M Greenwade and J D Greenwade to A H Tufts—Lot 4, block 59, Pomona; $800.

Pasadena Land and Water Co to Esther A Foote—1 acre in Rancho San Pascual.

Mrs Jennie Livington and Richard Livington to John Burns—Lot 1, block 20, Park tract; $1000.

Bell C Thomas and H C Thomas to Ira F White—Lots 41 and 42, Hall's subdivision of block 157, Pomona; $260.

William Grote to Peter P Tomeney—Lot 26, block 2, Sanchez tract; $1900.

Robert L Bell to Michael Wagner—N W ¼ of section 36 and N E ¼ of section 35, T 2, S R 14 W; $12,800

Michael Wagner to Peter Wagner—20 acres in N W ¼ section 36, T 2, S R 14 W; $800.

Same to Michael Mertens—N E ¼ section 36, T 2 S R 14 W; $6400.

ATTACHMENTS, LIENS, ETC.

N H Mitchell vs George Stroble—Attachment levied on part of Vineyard lot No 5 southwest corner Clementina and 4th streets, Anaheim, $4 0.30.

MISCELLANEOUS.

Frank P. Firey to Jessie Thatcher and H C Thatcher—Release of mortgage book 79, page 637.

R S Baker and Arcadia B de Baker to J A Graves—Power of attorney.

W W Whitney—Notice of claim to water in Whitney Canon.

Pasadena Land and Water Company to George W Wilson and S C McClellan—Partial release of mortgage, book 68, page 368.

Same to same—Partial Release of mortgage book 68 page 363.

Fannie C Humphries to William McCartney—Assignment of mortgage book 81 page 546 and book 84 page 238.

Jordan Cox—Notice of claim to water for use on NE¼ section 30 T 3 N R 14 W.

John W Meyers to Mary A Edmondston—Chattel mortgage on furniture at No 426 S Spring street 6 months 1 per cent per month; $300.

M J O'Connor to Robert Lemuel Bell—Release of mortgage book 61 page 262.

Charles Eaton to Frank J Loskay—Bill of sale of half interest in St Elmo billiard and bar room; $2000.

Map of subdivision of lots 12 13 and 14 Griffin's addition to E L A; 11-92.

Map of subdivision No 2 of tract of land conveyed by Josefa A DeCelis to Fernando de Celis by deed recorded in book 145 page 212

HOTEL ARRIVALS YESTERDAY.

NADEAU HOUSE.

J B Simmons & wf, S F
Mrs A Kaiser, Ia
H Prescott, Dubuque
S DeBows, Chicago
N Buckmaster, "
Jas Tyles, S F
S W Eccles, S F
I Simmonds, Sacmnto
S M Deckelspiel, "
E M Tarren, P P Car Company
D L Grovey, City
J M Worrell, S Diego
H H Markham, Pasadena
S B Jackson &wf, N Y
J S Mitchell, S F
J Lincoln & wf, La throp
W E Sloane
G Brewster, N Y
S W Everett, N Abaina
S Collins & wf, Etiwanda
G E Gands, S F
L Louisband & wf, S F
J Jones, Etiwanda
G O'Farrell, S Diego
S Donnal & wf, S F
E Blanchard, Anheim
F S Eagler, Sta Barb
S A Carleton, Boston
F J Lo-kay & wf, S F
A A Hersy, do
J A Patton & wf, do
Geo Rosenhine, do
R T Polk, do
J E Goer, Buffalo N Y
Mrs Dr R S Hamilton, Monica
Dr J Elliott & wf, Sta N Y
Full Work, "
Christiana McKea, Montreal
Mrs Mary McGuire, Grand Rapids, Mich
Mrs A S B Guirado, Los Nietos
Emory T Smith, St L
J B Bainbridge, Riverside
R A Knox, Pasadena
W C Ford, Bakerfield
L S Rice, Kans. City
G F Bartn, do
J M Cannon, do
G W Williams, do
Mrs E H Geveret and son, Lain Springs
E W Smith, Omaha
T N Hardwick and family, Pasadena
L Cekado, do
J Sneine, "
Gus Moose, "
Lyon Cohn, "
J Lyons, St Louis
S W Osterhout & wf, Grand Rapids
F M Lambert, City
L Jacobs, S F
J Liever, "
J Chroster, S F
M Badea, "
G V Hunter, "
J S Hines & wf, Ogn
J J Cline & dau, "
G Truer, Pasadena
S P Collins, Denver
P Holman, City
Leander Choate, Mass
Miss A Choate, "
J Choate, "
G Harter & wf, Ohio
G Gruig, Visalia
R H Rollins, Vacaville
Mrs and Miss Gurley and child
Francis Drake, La
Anna Drake, "
G Birbaum, "
G Barrows & daughter, S F

ST. ELMO HOTEL.

H A Rogers, Sta Barbara
J W Brown & wf, Contra Costa
J S Coons, Needles
S K Clendenon, Ills
W C Woodman, do
A E Colcord & wf, do
E E Thompson, Colton
G S Francis, do
W H Wolford, Brooklyn, N Y
H W Griswold & wf, San Fernando
Gea N A miles, U S A
J F Weston, do
Mr Stanlope, Loudon
H E Oger, Buffalo N Y
Mrs Dr R S Hamilton, N Y
Dr J Elliott & wf, Monica
F S Eagler, Sta Barb
S A Carleton, Boston
F J Lo-kay & wf, S F
A A Hersy, do
J A Patton & wf, do
Geo Rosenhine, do
R T Polk, do
H Morgan, Cincinnati
Jas M Short, do
J M Richardson, Ills
Dr J D Gilbert, Ky
A G Daniels, Chicago
Mrs Masters 2 child do
Mr Kniblo & fmly do
L M Wsiters & child do
Kate Alter, do
S D Sailer, do
T D Reymest, Arizona
R L Hinsdale, city
J C Hiller, San Fernando
Mr Suthent & wf, London
E Groenindyke, 2 ladies, 2 chil, Lafayette, Ind
A S Davis, N Y
Mrs B J Davis, N Y
Mrs N J Andrews, Merced
D L Fourz, St Louis
P D Green, Tehachipi
W H English, Chicago
Dr C J Sketchley, Ostrich Farm

PICO HOUSE.

W F Dallon & wf, N Y
Andrew Woods, "
Fred Smith, Atchinson
Ful Wourk, "
Christiana McKea, Montreal
Mrs Mary McGuire, Grand Rapids, Mich
Mrs A S B Guirado, Los Nietos
Emory T Smith, St L
J B Bainbridge, Riverside
R A Knox, Pasadena
W C Ford, Bakerfield
Miss Dallon, N Y
Mrs Geo M Walker, Denver, Colo
Jno T Nourse & fam, Indiana, Pa
Ellen McKea, Montr'l
Mrs Nellie Mcguire, Grand Rapids, Mich
C O Taylor, U S A, Arizona
Thos Williams, Colton
Geo H Sawyer, Riverside
Joe Donahue, Bakerfield
S Kolpen, S F
Oct Sommor, Minn
Mrs. Rose, El Monte
W Hutchinson, Arcadia, Cal
J C Schiniz, Anaheim
J Seeman, do
L J Felton, Santa Ana
W Hearn, S Fernado

When baby was sick, we gave her Castoria,
When she was a Child she cried for Castoria.
When she became Miss, she clung to Castoria.
When she had Children, she gave them Castoria

A Safeguard.

The fatal rapidity with which slight **Colds** and **Coughs** frequently develop into the gravest maladies of the throat and lungs, is a consideration which should impel every prudent person to keep at hand, as a household remedy, a bottle of AYER'S CHERRY PECTORAL.

Nothing else gives such immediate relief and works so sure a cure in all affections of this class. That eminent physician, Prof. F. Sweetzer, of the Maine Medical School, Brunswick, Me., says:—

"Medical science has produced no other anodyne expectorant so good as AYER'S CHERRY PECTORAL. It is invaluable for diseases of the throat and lungs."

The same opinion is expressed by the well-known Dr. L. J. Addison, of Chicago, Ill., who says:—

"I have never found, in thirty-five years of continuous study and practice of medicine, any preparation of so great value as AYER'S CHERRY PECTORAL, for treatment of diseases of the throat and lungs. It not only breaks up colds and cures severe coughs, but is more effective than anything else in relieving even the most serious **bronchial** and **pulmonary** affections."

AYER'S
Cherry Pectoral

Is not a new claimant for popular confidence, but a medicine which is to-day saving the lives of the third generation who have come into being since it was first offered to the public.

There is not a household in which this invaluable remedy has once been introduced where its use has ever been abandoned, and there is not a person who has ever given it a proper trial for any throat or lung disease susceptible of cure, who has not been made well by it.

AYER'S CHERRY PECTORAL has, in numberless instances, cured obstinate cases of chronic **Bronchitis, Laryngitis,** and even acute **Pneumonia,** and has saved many patients in the earlier stages of **Pulmonary Consumption.** It is a medicine that only requires to be taken in small doses, is pleasant to the taste, and is needed in every house where there are children, as there is nothing so good as AYER'S CHERRY PECTORAL for treatment of **Croup** and **Whooping Cough.**

These are all plain facts, which can be verified by anybody, and should be remembered by everybody.

Ayer's Cherry Pectoral,
PREPARED BY
Dr. J. C. Ayer & Co., Lowell, Mass.
Sold by all Druggists.

MELLIN'S
FOR INFANTS AND INVALIDS
TRADE MARK.
FOOD
THE ONLY perfect substitute for MOTHER'S MILK. Invaluable in CHOLERA INFANTUM and TEETHING. A predigested food for DYSPEPTICS, CONSUMPTIVES, CONVALESCENTS. Perfect nutrient in all WASTING DISEASES. Requires no cooking. Our book, "THE CARE AND FEEDING OF INFANTS," mailed free.
DOLIBER, GOODALE & CO., Boston, Mass.

RED STAR
TRADE MARK.
COUGH CURE
Absolutely free from Opiates, Emetics and Poison.
SAFE. SURE. PROMPT.
25 Cts.
AT DRUGGISTS AND DEALERS.
THE CHARLES A. VOGELER CO., BALTIMORE, MD.

BANKING HOUSES.

Farmers & Merchants' Bank
OF LOS ANGELES.
ESTABLISHED IN 1868.
Paid Up Capital - - - $200,000
Surplus & Reserve Fund $450,000.
Total - - - - $650,000.
ISAIAS W. HELLMAN ..... PRESIDENT
L. C. GOODWIN ..... VICE-PRESIDENT
JOHN MILNER ..... SECRETARY
BOARD OF DIRECTORS
ISAIAS W. HELLMAN, JOHN S. GRIFFIN, C. W. CHILDS, C. E. THOM, PHIL. GARNIER, J. B. LANKERSHIM, C. DUCOMMUN, JOSE MASCAREL
EXCHANGE FOR SALE ON
New York, London, Frankfort, Dublin, Paris and Berlin.
Receive Dep and e Their Certificates.
Buy and Sell Governments, State, County and City Bonds

LOS ANGELES
COUNTY BANK,
Main St., Los Angeles, Cal.
CAPITAL STOCK, PAID UP, $100.000
Reserve Fund, $200,000.
JOHN E. PLATER ..... President.
R. S. BAKER ..... Vice-President.
H. L. MacNEIL ..... Cashier.
DIRECTORS:
J. S. SLAUSON, JOHN E. PLATER, JOHN A. PAXTON, JOTHAM BIXBY, ROBERT S. BAKER, GEORGE W. PRESCOTT, R. M. WIDNEY
BUY AND SELL EXCHANGE on San Francisco New York, London, Paris, Berlin and Frankfort
BUY EXCHANGE on all part United States and Europe.
RECEIVE MONEY on open account and certificate of deposit, and do a general banking and exchange business

Southern California National Bank.
—NADEAU BLOCK—
Corner First and Spring Streets,
LOS ANGELES, CAL.
PAID UP CAPITAL, - - $100,000,00.
H. H. BOYCE, - - - President
L. N. BREED, - Vice-President
W. F. BOSBYSHELL, - - Cashier
DIRECTORS:
L. N. Breed, Chas. E. Day, H. A. Barclay, W. C. Furrer, M. G. McKoon, T. W. T. Richards, E. C Bosbyshell, M. Hagan, J. Koster, W. F. Bosbyshell, H. H. Boyce,
26 Stockholders.
Transacts a General Banking Business. A Special Department for Collections. Accounts of Banks and Bankers receive special attention. A share of yo ness is solicited.

Los Angeles Savings Bank.
130 NORTH MAIN ST.,
CAPITAL, - - - - $300,000
PRESID ..... L. C. GOODWIN
SECRE ..... J. V. WACHTEL
Board of Directors:
ISAIAS W. HELLMAN, JOHN E. PLATER, ROBT. S. BAKER, JOHN A. PAXTON, L. C. GOODWIN.
Term Deposits will be received in sums of one hundred dollars and over.
Ordinary Deposits in sums of ten dollars and over.
Money to loan on first-class Real Estate.
Los Angeles, July 1, 1884

GEO. H. BONEBRAKE, Pres't; JOHN BRYSON, SR., Vice-Pres't; F. C. HOWES, Cashier.
Los Angeles National Bank,
NO. 54 NORTH MAIN STREET, Los Angeles, Cal.
Surplus $20,000, Capital $300,000
DIRECTORS:
DR. W. G. COCHRAN, H. H. MARKHAM, PERRY M. GREEN, JOHN BRYSON, SR., DR. H. SINSABAUGH, F. C. HOWES.
GEO. H. BONEBRAKE.
Exchange for sale on all the principal cities of the United State and Europe. mh9

First National Bank
OF LOS ANGELES.
Capital Stock, $100,000
Surplus, $175,00
E. F. SPENCE, - - - President
J. M. ELLIOTT, - - - Cashier
DIRECTORS:
J. D. BICKNELL, J. F. CRANK, H. MABURY, WM. LACY, E. F. SPENCE.
STOCKHOLDERS:
CAPT. A. H. WILCOX, DR. R. H. McDONALD, O. S. WITHERBY, JAMES McCOY, J. F. CRANK, P. Q. STORY, J. E. HOLLENBECK, A. L. LANKERSHIM, H. MABURY, WM. LACY, L. H. CARLTON, S. H. MOTT, J. D. BICKNELL, E. F. SPENCE.
A. W. HARVEY. oct4tf

RESTAURANTS.

ILLICH'S
Restaurant and Oyster Parlors
41 AND 43 N. MAI STREET.
GREAT REDUCTION IN OYSTERS.
Large Eastern Oysters, per 100, - - - $4.50
Small " " - - - $3.50
Small Eastern, raw or stewed, 25 cts. per plate
Large Eastern, stew style, - 50 cents per plate
Baltimore selected Oysters, 85 cents per can.
PRIVATE ROOMS
Up stairs for ladies and families, where meals will be served in the best style.
n24 JERRY ILLICH, Proprietor.

The Commercial Restaurant,
V. DOL, PROPRIETOR,
DOWNEY BLOCK, - MAIN STREET.
Receives alive and serves up every day the choicest FISH, including SOLE, TURBOT and SEA TROUT.
SPRING CHICKENS, just in from the ranches, cooked in every style
This restaurant is Los Angeles's Delmonico. mv1tf

TOYS!
An entirely new and very complete stock of
Toys and Holiday Goods
Will be ready for exhibition on or about December 5th, at
111 North Spring St.,
Next to City of Paris.
LAZARUS & MELZER,
n29tf Los Angeles.

D. P. HATCH. J. BROUSSEAU.
Brousseau & Hatch,
Attorneys and Counsellors at Law,
Nos. 31, 32 and 56 Baker Block,
LOS ANGELES, - - - - CALIFORNIA.
my1

REAL ESTATE. REAL ESTATE.

The San Diego Boom!

A GRAND EXCURSION
.....TO.....
San Diego and Coronado Beach
WILL LEAVE LOS ANGELES AT 9:10 A. M.
Friday, November 12th,

VIA CALIFORNIA SOUTHERN RAILWAY, AT THE EXTRAORDINARY LOW RATE OF $5 FOR THE ROUND TRIP from Los Angeles and San Gabriel, and $1 for the round trip from Pomona, Ontario, Colton, San Bernardino, Riverside and all stations south. Tickets good to return on any time up to and including the 16th of November.

The scenery on the line of the California Southern Railway is unequaled, passing through the wonderful Cañon of Temecula and along the shores of the grand Pacific Ocean. It offers to the tourist one of the most enjoyable railroad rides in the world. The object of this excursion is to give opportunity to residents of Los Angeles and surrounding country, as well as the sojourners in their midst, to visit the enterprising and beautiful city of San Diego and to be present at the GREAT AUCTION SALE OF 500 CHOICE CORONADO BEACH LOTS. This new and charming seaside resort is the peninsula that forms the Bay of San Diego, and is without question the loveliest spot in California. Three hundred thousand dollars has been expended in preparing this magnificent property for this great sale. A complete system of water works has been constructed at great cost, with an abundant supply of pure, soft water at one-half present San Diego meter rates. Twenty thousand trees have been planted. A large ferry boat makes the trip across the bay in four minutes. A steam railroad carries the passengers across the property in four minutes, opening up to the vision as they ride a panorama of beauty equaled nowhere else on earth.

The Ferry and Coronado Railroad will be FREE on SATURDAY, NOVEMBER 13.

TICKETS ON SALE AT ALL C. S. R. R. TICKET OFFICES AND AT
Los Angeles Land Bureau, 20 W. First St.

THE GREAT AUCTION SALE WILL BE CONDUCTED BY THE
Pacific Coast Land Bureau,
Auctioneers.
WENDELL EASTON, President. GEO. W. FRINK, Vice-President.

H. HILLER, President. I. W. HELLMAN, Treas. J. J. WOODWORTH, Sec'y
Los Angeles Storage, Commission and Lumber Co.,
DEALERS IN
OREGON PINE and REDWOOD LUMBER,
Plastering Materials, Cement, Fire Brick, Marble Dust, Fire Clay, etc.
MAIN YARD—San Pedro street, between Fourth and Fifth, Old Santa Monica Railroad depot.
BRANCH YARD—Alameda street, near Aliso, formerly Ayer Lumber Company.
P. O. Box No. 87, Los Angeles, Cal.
fe5tf H. HILLER, Manager.

REAL ESTATE.
GOODWIN TRACT!
Lots on Installments.
NON-FORFEITABLE!
Something New!
LOCATED ONLY ABOUT
One Mile
From the Business Center of the City!
Property entirely covered with a very heavy growth of Orange, Lemon, English Walnut and Peach trees in full bearing.
Lots Uniform!
SIZE 40x140
Lots Uniform!
PRICE $250
TERMS:
$50 Cash; and $20 a Month, Without Interest.
NO LOTTERY!
But first purchasers have advantage of Corner Lots and Choice Locations.
Select Your Lots at Once!
At the present low price for which these lots are offered no guarantee can be given beyond the next thirty days that the price will not be advanced.
Call for maps and examine the tract.
—CALL ON—
M. L. WICKS,
OVER THE POSTOFFICE,
Los Angeles.
au10 3m

PLANING MILLS—CARPENTERS
Seventh-Street Planing Mills
Cor. Seventh and Los Angeles Sts.,
ROBERT THOMPSON, PROPRIETOR.
MANUFACTURER OF
SASH, DOORS AND BLINDS,
And all kinds of Scroll Work, Turning and Shaping. Corner Seventh and Los Angeles streets. je12 6m

LEGAL.

SUMMONS.

In the Superior Court of the State of California, in and for the County of Los Angeles.

SAM PRINCE, Plaintiff, vs. SUSAN PRINCE, Defendant.

Action brought in the Superior Court of the State of California, in and for the county of Los Angeles, and the complaint filed in said county of Los Angeles, in the office of the Clerk of said Superior Court.

The people of the State of California send greeting to: Susan Prince, Defendant.

You are hereby required to appear in an action brought against you by the above named plaintiff in the Superior Court of the State of California, in and for the county of Los Angeles, and to answer the complaint filed therein, within ten days (exclusive of the day of service), after the service on you of this Summons, if served within this county; or, if served elsewhere, within thirty days, or judgment by default will be taken against you according to the prayer of said complaint.

The said action is brought to obtain the decree of this Court dissolving the bonds of matrimony between the plaintiff and defendant and for such other and further relief as to the Court may seem meet, and for cost of suit.

Reference is had to complaint for particulars

And you are hereby notified that if you fail to appear and answer the said complaint as above required, the said plaintiff will cause your default to be entered and will apply to the Court for the relief demanded in the complaint.

Given under my hand and the Seal of the Superior Court of the State of California, in and for the county of Los Angeles, this thirteenth day of September, in the year of our Lord one thousand eight hundred and eighty-six.
(SEAL.)
CHAS. H. DUNSMOOR, Clerk.
By F. B. FANNING, Deputy.
C. H. Connell, Attorney for Plaintiff.
sep14-60ds

Notice of Application to Purchase Timber Land.

U. S. LAND OFFICE, LOS ANGELES, CAL., October 14, 1886.

Notice is hereby given that, in compliance with the provisions of the act of Congress approved June 3, 1878, entitled "An Act for the Sale of Timber Lands in the States of California, Oregon, Nevada, and Washington Territory," Hiram A. Unruh, whose Postoffice address is Los Angeles, Los Angeles county, California, has this day filed his application to purchase the N.W. ¼ Section No. 12, in Township No. 1 North, Range 11 West of the S. B. Meridian. All persons holding any adverse claim thereto are required to present the same at this office within sixty days from the first publication of this notice.
o15 60d J. D. BETHUNE, Register

Certificate of Partnership.

We certify that we constitute a partnership transacting business of wholesale cigar and tobacco dealers, in this State. Its principal place of business is Los Angeles, California. Its name is Tivnen & Co. The full names and respective places of residence of all its members are signed hereto.
Dated Los Angeles, October 11th, 1886.
F. J. CARPENTER, [Seal.] Los Angeles, California.
R. L. BARNETT, [Seal.] Los Angeles, California.

STATE OF CALIFORNIA, COUNTY OF LOS ANGELES, } ss
On this eleventh day of October, in the year one thousand eighthundred and eighty-six, before me, T. E. Rowan, a Notary Public in and for the said county of Los Angeles, personally appeared F. J. Carpenter and R. L. Barnett, known to me to be the persons whose names are subscribed to and who executed the within instrument, and they acknowledged to me that they executed they same.
In witness whereof I have hereunto set my hand and affixed my official seal, at my office, in the city and the county of Los Angeles, the day and year in this certificate first above written.
[Seal.] T. E. ROWAN, Notary Public
Filed October 12, 1886.
CHAS. H. DUNSMOOR, Clerk.
By F. B. FANNING, Deputy. o18 1m

Order to Show Cause

ON APPLICATION OF GUARDIAN FOR ORDER OF SALE OF REAL ESTATE.

IN THE SUPERIOR COURT of the county of Los Angeles, State of California.
In the matter of the estate and guardianship of Leonides Filomena Martinez, a minor.
On reading and filing the petition of Leonides Chavez de Martinez, the guardian of the person and estate of Leonides Filomena Martinez, a minor, praying for an order for the sale of all the real estate of said minor, for the uses and purposes therein set forth; and it appearing to the court from said petition that it is necessary and would be beneficial to said minor that the said real estate should be sold:
It is hereby ordered that the next of kin of said Leonides Filomena Martinez, a minor, and all persons interested in the said estate, appear before this court on Monday, the 29th day of November, A. D. 1886, at 10 o'clock A.M. at the court room of this court, at the Court House, in the city of Los Angeles, in said county, then and there to show cause why an order should not be granted for the sale of such estate; and that a copy of this order be published at least once a week for three successive weeks in the Los Angeles Daily HERALD, a newspaper printed and published in said county.
Done in open Court, this 29th day of October, A. D. 1886. WM. A. CHENEY, Judge of the Superior Court.
Filed October 29, 1886.
CHAS. H. DUNSMOOR, Clerk.
By F. B. FANNING, Deputy. o30td

Notice of Application for Canal, Wharf and Dock Franchise.

Notice is hereby given that the undersigned will apply to the Board of Supervisors of Los Angeles county, on Tuesday, the 9th day of November, at half-past one o'clock in the afternoon of said day, at the room of said Board in the Court House at the City of Los Angeles, California, for authority to construct a Ship Canal between the Pacific Ocean and Lake Ballona at a point in the County of Los Angeles, which point is one thousand feet west of the corner of the Sausal Redondo Rancho on the Pacific Ocean; so as to connect said Ballona Lake with the Pacific Ocean for the purpose of forming a port to be known as Port Ballona, for the purposes of commerce, and to construct wharves and Docks in said Ballona Lake, and to take tolls for wharfage and dockage and for the use of said canal by ships, for the period of twenty years.
Dated October 7th, 1886.
LOS ANGELES AND SANTA MONICA RAILROAD COMPANY.
By JAMES CAMPBELL, President.
S. P. REES, Secretary. oct9 td

A ssessment Notice.

Los Angeles Oil company; location of principal place of business, Los Angeles, California; location of works, Ventura county, California.
Notice is hereby given that at a meeting of the Directors of this Company, held on the 13th day of October, 1886, an assessment (No. 23) of fifty (50 c.) cents per share was levied upon the capital stock of the Company, payable immediately to the Secretary, at the office of Perry, Mott & Co., No. 224, Commercial street, city of Los Angeles
Any stock upon which this assessment remains unpaid on the 16th day of November, 1886, will be delinquent and advertised for sale at public auction, and unless payment is made before, will be sold on Tuesday, the 7th day of December, 1886, to pay delinquent assessments together with costs of advertising and expense of sale.
W. J. NEELY, Secretary.
Office Perry Mott & Co, 224 Commercial St. Los Angeles, Oct. 14, 1886. o17-d1w-wtd

Notice for Publication.

LAND OFFICE AT LOS ANGELES, CAL., October 20th, 1886.
Notice is hereby given that the following named settler has filed notice of his intention to make final proof in support of his claim, and that said proof will be made before Register and Receiver at Los Angeles, Cala., on December 8th, 1886, viz: George Killian, Homestead Entry No. 618, for the NW ¼ of NW ¼ and lot 4, section 14, Township 1 S, R. 15 W, S. B. M.
He names the following witnesses to prove his continous residence upon, and cultivation of, said land, viz: F. Dietrich, C. Parish, C. Bergh, John Jacoby, all of Los Angeles county, Cal.
o23 6w w J. D. BETHUNE, Register.

CHEAP HOUSE AND LOT FOR SALE.

NICE HOUSE OF SIX ROOMS and bath; stable and good-sized lot; few minutes walk from Postoffice; immediate possession given; house now vacant; price, $3000; on easy terms or installments. R. VERCH, Room 80, Temple Block. o31 1m

Notice of Executor's Sale of Real Estate at Private Sale.

NOTICE IS HEREBY GIVEN, that in pursuance of an order of the Superior Court of the County of Los Angeles, State of California, made on the 5th day of October A. D. 1886, in the matter of the estate of Elizabeth C. Sharples, deceased, the undersigned, the executor of the last will of said deceased, will on or after

Wednesday, the 17th day of November, A. D. 1886,

Sell at private sale, to the highest bidder, upon the terms hereinafter stated, in one parcel, and subject to confirmation by said Superior Court, all of the right, title, interest and estate of the said Elizabeth C. Sharples, deceased, at the time of her death, and all the right, title and interest that the said estate has, by operation of law or otherwise, acquired other than or in addition to that of the said testatrix at the time of her death in and to that piece or parcel of land situate in Pasadena, in the county of Los Angeles, State of California, and bounded and particularly described as follows, to wit: Situate in Block "S" of the Painter & Ball Tract, beginning at a stake 1028 85-100 feet north of Mountain Avenue, on the east side of Los Robles Avenue, and running thence north 403 2-10 feet; thence east 1449 8-10 feet; thence southerly along line 534 5-10 feet; thence west 1184 4-10 feet to place of beginning and containing fourteen acres of land, less the south five acres of said above described tract heretofore sold and conveyed to Charles Leech by said executor, as shown by the order of said Superior Court confirming said sale. The land herein offered for sale being the north nine acres of said above described tract.

Terms and Conditions of Sale.

Ten per cent of the bid must be paid to the executor at the time of the acceptance of such bid, the balance of the amount of bid accepted to be paid to said executor at the time of execution of deed, all to be paid in United States gold coin.
All bids or offers must be in writing and may be made at any time after the first publication of this notice and before the making of the sale, and must be left at the office of Thos. B. Brown, Attorney at-Law, Room 91 Temple Block, in the City of Los Angeles, California, or delivered to the undersigned personally, or may be filed in the office of the Clerk of said Superior Court.
Dated Los Angeles, Cal., October 30, 1886.
WM. SHARPLES,
Executor of the last will of Elizabeth C. Sharples, deceased. oct31-td

Proposals for Street Lighting.

Sealed proposals will be received by the undersigned up to the meeting of the Council of the city of Los Angeles of November 29th, 1886, for lighting the streets of the city of Los Angeles for the ensuing year or for two years, with either electric light or gas.
The bids for electric lighting to cover the area at present lighted by electric lights; to provide for a volume of light equal in the aggregate to 189,000 candle power, distributed as at present, and also for five or more additional 150-foot mast lights, each of three three thousand candle power lights, and for as many single lights of three-thousand candle power on 60-foot masts as the Council may require, to be placed at such points within the city as shall hereafter be designated by the Council.
The bids for gas lighting to be on such scale as shall be decided by the Council.
A certified check for $500, payable to the order of the undersigned, must accompany each bid as surety that the bidder will enter into a contract in conformity with his bid if the same is accepted by the Council.
The Council reserves the right to reject any and all bids.
By order of the Council of the city of Los Angeles at its meeting of October 25th, A. D. 1886.
W. W.

The Testimony of a Physician.

James Beecher, M. D., of Sigourney, Iowa, Says: "For several years I have been using a cough Balsam, called DR. WM HALL'S BALSAM FOR THE LUNGS, and in almost every case throughout my practice I have had entire success. I have used and prescribed hundreds of bottles since the days of my army practice (1863), when I was surgeon of Hospital No. 7, Louisville, Ky."

A Chicago woman got a divorce from her worser half last week, stating among other things that he had once hit her in the eye with a biscuit. If it was the ordinary young house-keeper biscuit of commerce the wonder is that the unfortunate woman lived to get a divorce.—Rambler.

The Original

Abitine Ointment is put up in two ounce tin boxes, and is an absolute cure for old sores, ulcers, burns, wounds, salt rheum, fever sores, chapped hands and all skin eruptions. Will positively cure all kinds of piles. Ask for the Original Abietine Ointment, in two ounce boxes. Price, 25 cents. For sale by Preuss & Hance, Druggists, 77 and 79 N. Spring street.

"Well, skipper, you warmed 'em nicely," said an enthusiastic yachtman to one of the yellow-moustached crew of the Mayflower after the race.

"Sure," said the sailor, "Der British nefer vas no goot py ter Yankee sailors alongside, already."

Abietene Ointment.

ABIETENE is produced in the Northern part of Butte county, Cal., and combining with it Vaseline and other Therapeutic agents, we challenge the world to produce anything to equal ABIETENE OINTMENT for old sores, Ulcers, Salt Rheum, Corns, Chilblains, Fever Sores, Chapped Hands, Cancers, Burns, Ring Worms, Bleeding, Blind, Itching and Ulcerated Piles and all eruptions of the skin. Price 25 cents. Sold by E. F. Heinzeman.

In an article advocating the return to Knickerbockers, a contemporary says: "Let us have the trousers of our fathers." Many small boys, who have the trousers of their fathers made over for them, would not appreciate this.—Rambler.

A Scientific Combination.

Yerba Santa, a product of California, has been used for years as a stimulanting Expectorant and combining it with ABIETENE and Mullien, with their great Tuberculous Absorbing, Weight Increasing, and Curative Powers, gives us a Cough and Lung Remedy that cannot be equaled, and in ABIETINE COUGH BALSAM, we defy competition for Consumption, Bronchitis, Asthma, Croup, Pleurisy, Pneumonia, Cough, Colds, Sore Throat, Phthisic in fact, all Throat, Chest and Lung Troubles. It contains no Opium. Price, 75 cents. Sold by Heinzeman the Main street druggist.

"Henry," said a fashionable father, "you are now about to start out into the world. Which would you rather have me give you, a blessing, or a cool hundred thousand?" "One, father, one, I could n't stand a hundred thousand blessings such as you ask."

Startling but True.

WILLS POINT, Texas, December 1, 1885. After suffering for more than three years with disease of the throat and lungs, I got so low last spring I was entirely unable to do anything, and my cough was so bad I scarcely slept any at night. My Druggist, Mr. H. F. Goodnight, sent me a trial bottle of DR. BOSANKO'S COUGH AND LUNG SYRUP. I found relief, and after using six $1.00 bottles, I was entirely cured.

J. M. WELDEN.

Sample bottle 5 cents, at C. F. Heinzman's

Young Woman—Mr. Algernon, can you tell me the name of that Bulgarian Prince who has lately had so much trouble?

Dude—Er—let me think.

Young Woman—Oh, pray, don't let me put you to so much trouble.

Dyspepsia Cured.

Heartburn, indigestion or dyspepsia cured by that excellent remedy, "Mother Cary's Dyspepsia Powders." Never have been known to fail. For sale by C. H. Hance (successor to Preuss & Hance), and Ellis & Co., Los Angeles.

A new book is entitled "How I Made Money at Home." We advise our readers to have nothing to do with it. Three men were arrested a few days ago for making money at home.

Cure for Sick Headache.

For proof that Dr. Gunn's Improved Liver Pills cures Sick Headache, ask your Druggist for a free trial package. Only one for a dose. Regular size boxes 25 cents. Sold by C. F. Heinzmun.

An Enterprising, Reliable House

C. F. Heinzeman can always be relied upon, not only to carry in stock the best of everything, but to secure the Agency for such articles as have well-known merit, and are popular with the people, thereby sustaining the reputation of being always enterprising, and ever reliable. Having secured the Agency for the celebrated Dr. King's New Discovery for Consumption, he will sell it on a positive guarantee. It will surely cure any and every affection of Throat, Lungs and Chest, and to show our confidence, we invite you to call and get a Trial Bottle Free.

"It's no use," says the despondent dyspeptic. But it is of use. Your sufferings can be relieved; thousands have been cured, and so can you. Broken down, desponding victims of dyspepsia and nervous debility will find in Simmons Liver Regulator a specific which reaches the source of the trouble and effects an absolute and permanent cure. It regulates the liver, dispels despondency and restores health.

Take it in Time.

A man who presents an appearance of debility, whose countenance is anxious, and who is subject to spells of faintness, is liable to sudden death from heart disease. Let him take DR. FLINT'S HEARTS REMEDY before it is too late. At druggists. $1.50. Descriptive treatise with each bottle; or address J. J. Mack & Co., S. F.

Burke's porter is endorsed by every physician.

The Homeliest Man in Los Angeles

As well as the handsomest man and others are invited to call on H. D. Godfrey and get free a trial bottle of Kemp's Balsam for the Throat and Lungs, a remedy that is selling entirely upon its merits and is guaranteed to cure and relieve all chronic and acute coughs, asthma, bronchitis and consumption. Price 50c. and $1.

Delays are Dangerous.

You say, well 'tis only a slight cold, look out, it may lead to an inflammation of the lining of the numerous air cells of the Lungs this is Pneumonia; or to Spasmodic contractions of the fibers of the air passages, which is Asthma; or the inflammation of the lining membrane of the throat and tubes which pass through the Lungs, which in the first stage is called Bronchitis, and may lead to Consumption. SANTA ABIE is delicious in flavor, certain and perfect in results. A few doses will relieve, a thorough treatment cure the above named diseases. Every bottle warranted by Preuss & Hance, the druggists.

Buckten's Arnica Salve.

The best salve in the world for cuts, bruises, sores, ulcers, salt rheum, fever sores, tetter, chapped hands, chilblains, corns and all skin eruptions, and positively cures piles, or no pay required. It is guaranteed to give perfect satisfaction, or money refunded. Price, 25 cents per box. For sale by C. F. Heinzeman.

Dr. La Mars' Seminall Pills

for Weakness, Loss of Vigor, Sexual and General Debility, Nervous and Physical Prostration and the many ailments arising from Indiscretion, Over-indulgence and Abuse. To those requiring a reliable remedy for the above complaints, Dr. LaMars' Seminal Pills are a veritable "Tower of Strength" and "Fountain of Youth." Price, $2.50 per bottle. Sent by mail on receipt of postal order (thus saving express charges), or C. O. D. by express. A. McBOYLE & CO., Druggists, 504 Washington street, San Francisco, P. O. Box 1,952 to whom all orders should be addressed. ap13 6m

Lougheed Tract. Free Carriage

Two P. M. See Chas. VictorHall, 10½ Spring street, before youbuy.

A Sensible Man

Would use Kemp's Balsam for the throat and lungs. It is curing more cases of coughs, colds, asthma, bronchitis, croup and all throat and lung troubles, than any other medicine. The proprietor has authorized H. D. Godfrey to refund your money if, after taking three-fourths of a bottle, relief is not obtained. Price 50c. and $1. Trial size free.

rke's porter strengthens and tones the system.

For Pure Fruits, Candies and Fine Chocolates

Go to the new store of the Barnard & Benedict Fruit Crystallizing Co., 46 S. Spring St.

Consumptives and invalids should drink Burke's porter.

REAL ESTATE.

C. A. SUMNER & Co.,

Real Estate Agents and Auctioneers,

14 North Spring Street.

WE HAVE FOR SALE:

$1500—New house of six rooms, on East Pico street, near Main; large walnut trees on lots; one thousand cash, balance one year. Look into this.

$3800—House of six rooms, bath, 2-story barn, tanks and windmill; lot 50x150; on Daly street, one block from Downey avenue. Will accept $500 cash; one-third in lots, balance in one and two years.

$4000—House and five lots 45x150 between Eighth and Ninth, west of Pearl.

$4500—House of 4 rooms, large improved lot, 150x220, on south side of Walnut avenue, between Main and San Pedro streets.

$6500—Fine house and ground with a commanding view of the city, within 100 yards of street car line; terms easy. This is a bargain worth examining.

$12,000—House and 12 lots 52½x176 each, highly improved; orchard, windmill, barn, etc.; fenced; fronting on Rowland, Cherry and Ocean streets; very easy terms; a good speculation.

$12,000—12½ acres on Figueroa street; look into this.

Long list of ranches and country property.

C. A. SUMNER & CO.,
oc17 14 North Spring Street.

FOR SALE!

—BY—

W. P. McINTOSH,

Real Estate Agent,

122 North Spring Street, Temple Block.

COUNTRY PROPERTY.

Lease for one year of 100 acres of fine land on West Ninth street, with privilege of purchasing. Payment at expiration of lease. ⅓ cash, ⅓ one year, ⅓ two years. Price of land specified in lease, $95 per acre. This whole tract is very desirable to divide into 5-acre villa residence sites.

$6500 for 320 acres of patented land, about 180 acres of which is fenced and cultivated. Farming implements, house and barn, 6 horses, 25 head of cattle, 100 chickens, 150 hogs, hay and grain for feed and seed. Price only $6500 ¾ cash. High, healthy valley.

$75,000 for nearly two hundred acres at Pasadena, mostly in fruits. Valuable for subdivision. Easy terms.

$9000 for 60 acres near San Gabriel Depot.

CITY PROPERTY.

$9000 for the property on the southwest corner of Beaudry avenue and Temple street, having a frontage of 164 feet on Temple street. This property affords the best site for a grocery, drug store and lodging house of any place in the city.

$4500 for house of six rooms and two lots, southwest corner of Temple and Metcalf streets. Cable cars and graded streets.

$1800—Corner lot one block from Main street, 70x180 feet; suitable for a fine residence.

$5000 for corner and adjoining lot on Hill street.

$3000 for elegant lot on best side of Twelfth street; house, stable and most beautiful garden of flowers in the city.

$6500 for house of 9 rooms on Grand avenue.

$1500 for house and lot on Pearl street.

$2200 for house on Temple street.

$9000 for elegant house and grounds on Main street.

$4500 for 2-story, new house, two blocks from Main street.

$2600 for house on the hill, ten minutes' walk from Spring street.

$3500 for house of six rooms on the hill; hot and cold water, bath, etc; fine view. But the best bargain of all is two houses and two large lots on Washington street, near Main, for $5500.

VACANT LOTS.

$1300 each for three lots on Temple street, only ten minutes' walk from Spring street.

$800 each for corner and two adjoining lots on Twelfth street, best side.

$1000 for lot on Pearl street, north of Temple.

$650 for lot on Temple St. cable road.

$900 for two lots on Temple street.

$550 for lot on Sichel street, near Downey avenue, East Los Angeles.

$700 for lot on Virgin street; fine view.

$1250 for lots on Temple street; graded.

$400 for lots near Walnut avenue.

Elegant residences on the hill and south of the city.

Lots in all parts of the city at reasonable prices.

I desire to call particular attention to the fine building lots that I have for sale on the hill on the installment plan.

FOR EXCHANGE.

20, 40 or 60 acres in bearing vines, near San Gabriel depot, to exchange for city property.

60 acres of fine land for city property.

Houses rented, rents collected and all business connected with real estate promptly attended to.

Parties having large or small sums of money to loan on first mortgage will do well to give me a call. Out of the many loans recommended and made by me, I challenge any mortgagee to say that a suit has been commenced or one single installment of interest delinquent this date and unpaid.

Money to Loan.

W. P. McINTOSH,
oct6 tf 122 Spring Street.

MINNEAPOLIS REAL ESTATE AND Investment Co., 24 West First st., Room 15 Wilson Block. JOHN DIETERICH, Manager. SPECIAL BARGAINS for October:

$3000—House of six rooms, barn; stone walks, beautiful garden; near Main street and electric road.

$3500—Elegant home; corner lot on Twelfth street; stone walks and curbing cost $400; street graded; lot level and 40 feet higher than Jefferson street; 22 feet higher than Adams; warranted to be drier than any street west of Main.

$2000—Lot corner Los Angeles and Twelfth streets.

$1050—Lot on Maple avenue, 50x150 ft to 20 ft. alley; 13 ft. higher than Pearl street, near Main, and Eleventh street, on electric road.

$800—For lot in West Rosas tract, worth $900.

$1700—For four lots in Sisters of Charity tract; these lots are worth $2000.

$1000—For very sightly lot in Beaudry tract, worth $1200.

$2000—For lot on Olive street, inside of Fourth street.

$3500—Cheese factory at Compton; established six years; doing good business; will take city property in exchange; if you want a safe business please investigate this one. o27 1m

LIQUOR DEALERS.

VACHE FRERES & Co.

Established in 1860.

DEPOT FOR THE BROOKSIDE VINEYARD.

Wholesale and Retail Dealers in

FINE WINES, LIQUORS, Etc.

FAMILY TRADE A SPECIALTY.

Also Pure Liquors for Medicinal purposes.

Cor. Commercial and Alameda Sts.,
Opposite Old Depot.
sep15tf

WEAK, UNDEVELOPED PARTS

of the body enlarged and strengthened. Simple, unfailing self-treatment. Full explanation, references, &c., sent sealed, free.

ERIE MEDICAL CO., BUFFALO, N. Y.

Lougheed Tract. Free Carriage.

Two P. M. See Chas. Victor Hall, 10½ S. Spring street, before you buy.

LAUNDRIES.

NEW FRENCH LAUNDRY.

68 SOUTH MAIN STREET, Los Angeles, Cal. Telephone 480. Orders promptly executed and satisfaction guaranteed. sep9

EXCELSIOR STEAM LAUNDRY,

WALL STREET, NEAR CORNER SEVenth. Telephone No. 367. Our wagons call for and deliver washing in all parts of the city. All orders promptly attended to. Only white labor employed. au6-tf

LIQUOR DEALERS.

A. VIGNOLO,

WHOLESALE AND RETAIL DEALER IN Wines, Liquors, Cigars and Tobaccos, Bernard Block, 14 First street, between Spring and Main. Telephone 222. Orders will receive prompt attention. sep8

DANCING ACADEMY.

MRS. H. A. FRANCIS,

DANCING ACADEMY, OPERA HALL, Juvenile class Saturday afternoon, 2½ o'clock. Adult class in the evening, 8 o'clock. Residence, Wilson Block, First street, Room No. 38. oct9 1m

ARCHITECTS.

JOHN C. PELTON, JR.,

ARCHITECT. WILSON BLOCK, No. 24 West First street, between Spring and Main. Room 25. o21

E. F. KYSOR. J. A. WALLS. OCTAVIUS MORGAN.

KYSOR, MORGAN & WALLS,

ARCHITECTS, ROOMS 1, 2 AND 3, No. 36 South Spring St. Los Angeles, Cal. oc8-tf

CHAS. L. STRANGE. FER'D. C. GOTTSCHALK.

STRANGE & GOTTSCHALK,

ARCHITECTS and BUILDERS, Rooms 3 and 4, Solomon Block, 44 S. Spring St. sep5

A. C. LUTGENS,

ARCHITECT—Farmers' & Merchants' Bank Building, Room 25, No. 132 North Main street, Los Angeles. au20

SAMUEL AND JOSEPH C. NEWSOM,

ARCHITECTS—Room 2, 108 North Main St., Los Angeles. au18-tf

B. REEVE,

ARCHITECT AND SURVEYOR Room 10, Phillips Block, Main street. Residence West Washington street, Los Angeles, Cal. Twenty-two years' experience. au4-tf

R. B. YOUNG,

ARCHITECT AND SUPERINTENDENT. Office, Rooms 18 and 19, Roeder Block, jy20 tf

DYE WORKS.

PARISIAN STEAM DYEING AND CLEANING WORKS.

Dyeing and cleaning of every description. Ladies' dresses dyed without ripping. Kid Gloves, Flannels, Ribbons and Blankets made to look like new.

OFFICE—116 South Spring street.

DYE WORKS—Corner New High and Bellevue avenue.

J. VOLLET, Proprietor.
o2

GERMAN DYE WORKS,

123 SOUTH MAIN STREET—Dyeing and cleaning of blankets, flannels and LEWIS a specialty. GEORGE BOEKHOFF, Proprietor. au6 tf

CITY STEAM DYEING AND CLEANING WORKS—A. LORRAIN.

OFFICE 140 SOUTH SPRING STREET, opposite the old place. DYEING and CLEANING of every kind of ladies' and gent's clothing, crape, shawls, silk and lace, kid gloves and shoes, flannel and ribbons, lace curtains, blankets, made equal to new. Black silk dresses made a specialty. Dye works No. 85 South Los Angeles St. Great reduction in price. au106m

LOS ANGELES STEAM DYEING AND CLEANING COMPANY.

OFFICE—COR. MAIN and ARCADIA Sts., opposite Wells, Fargo & Co. Dyeing and cleaning of every description of ladies' and gents' clothing. Orders taken and delivered. Send postal card. Telephone No. 227. sep9 JAMES LARQUIER, Manager.

ARTISTS.

PROF. ROMEO BERRA,

THE ITALIAN FRESCO AND SCENIC Artist, executes all work in any desired style, ancient and modern, for churches, public halls, theatres and residences. Original plans in any style of decoration drawn to order. All work warranted satisfactory. Studio, Room 11 No. 108 North Main street, Los Angeles, Cal. sep21 tf

HOMŒOPATHISTS.

M. FERNANDEZ, M. D.

HOMŒOPATHIST—Office and residence Wilson Block, 24 West First street, between Main and Spring streets, rooms Nos. 10 and 11. Hours—10 A. M. to 12 M.; 2 to 4 P. M. A specialty of blood diseases. sep22 tf

DR. GEO. E. PUCH,

HOMŒPATHIC PHYSICIAN AND SURgeon, Hollenbeck Block, Rooms 26 and 27, Los Angeles, Cal.

OFFICE HOURS—10 to 12 A. M., 2 to 5 P. M. sep3

DR. A. E. WHEELER,

Homœopathist.

OFFICE AND RESIDENCE—21 S. Fort street. Hours—10 to 3 and evenings. Telephone No. 46. jy16

A. S. SHORB, M. D.,

HOMŒOPATHIST—Office 132 North Main street, Mascarel Block; residence 173 Spring street, Los Angeles. Office hours 11 to 12 A. M., 1 to 4 P. M. Telephone Nos.—Residence, 82; office, 276. jly15

E. A. CLARKE, M. D.

OFFICE AND RESIDENCE—No. 24 South Spring street, Los Angeles. Office Hours—11 to 12 A. M., 3 to 5 P. M. Telephone No. 353 j3tf

ISAAC FELLOWS, M. D.

HOMŒOPATHIST—Office Hours—11 to A. M., 2 to 5 P. M. Office—Nos. 3 and 5 Odd Fellows Building, Los Angeles, Cal. jly9

DR. E. C. MANNING

OFFICE AND RESIDENCE 37 South Fort street. Office hours—9 to 11 A. M. 2 to 4 P. M. Telephone 232. jly16

SEARCHERS OF TITLES.

HENRY N. GALLOWAY, Attorney-at-Law. CHAS. W. CHASE.

GALLOWAY & CHASE,

EXAMINERS OF TITLES AND CONVEYancers, Room 4, Allen Block, Los Angeles, Cal. au5 tf

DENTISTS.

MASSER & WILDER,

DENTISTS—Have removed from the Nadeau Block to the Hellman Block, corner Main and Commercial streets, over Farmers' and Merchants' Bank. jly15

1882—ESTABLISED—1882.

DR. L. W. WELLS,

DENTIST—Dental Rooms No. 23 South Spring street, Roeder Block. Teeth extracted without pain. Special attention paid to filling teeth. ap20-tf

Every Lady in East Los Angeles

....SHOULD CALL AT....

Mrs. Hayward's Millinery Store,

513 DOWNEY AVENUE,

AND COMPARE GOODS AND PRICES.

HEADQUARTERS FOR THE

Wheithill Sewing Machine,

The only first-class low-priced machine in the market. o21

Notice to Creditors.

In the matter of the estate of E. L. Spitley, deceased.

Notice is hereby given by the undersigned administrator of the estate of E. L. Spitley, deceased, to the creditors of, and all persons having claims against the said deceased, to exhibit them, with the necessary vouchers, within ten months after the first publication of this notice, to Graves & O'Melveny, at their office, room 21 Baker block, Main street, in the city of Los Angeles, the same being the place for the transaction of the business of said estate.

Los Angeles, Nov. 6th, 1886.

WINFRED SPITLEY,
Executrix of the last will and testament of E. L. Spitley, deceased. nov7-4w

PHYSICIANS.

PAYSON T. HUCKINS, M. D.

17 NORTH MAIN STREET, ROOMS 18, 19, 20 and 21. Hours 11 A. M. to 1 P. M., 2 P. M. to 4 P. M. Residence, 841 S. Hill street. Telephone, office and residence, 258. Special treatment of eye, ear, nose and throat diseases. n6tf

C. E. CLACIUS, M. D.,

PHYSICIAN AND SURGEON—OFFICE, 75 North Spring street, rooms 17 and 18. Hours from 12 m. to 2 p. m. Specialty—Skin and sexual diseases and chronic diseases in general. nov7-tf

J. MILLS BOAL, M. D.

39 NORTH SPRING STREET (over Peoples Store). Hours—10 to 12, 1 to 3, to 7:30. Residence, 347 Hill street, two doors from Fifth street. Telephone No. 135. oc24

DR. T. J. McCARTY,

OFFICE AND RESIDENCE NORTHWEST corner Sixth and Olive Streets. sep26

DR. J. W. REESE,

NO. 13, 14, 15 SCHUMACHER BLOCK, Spring street, opposite Postoffice. Office hours, 10 to 12 A. M.; 1 to 4 and 7 to 9 P. M. Night calls answered at office. Telephone No. 534. sep21

DR. J. A. DOUCHERTY,

ROOM 12, ROEDER BLOCK, No. 23 South Spring street. sep16

I. E. COHN, M. D.,

LATE SUPERINTENDING SURGEOEN Northern Pacific Railroad, Physician and Surgeon. OFFICE HOURS—10 to 12 A. M., 3 to 5 P. M. Telephones: Office, 420; Residence, 374. OFFICE—Rooms 37 and 38, Baker Block, Los Angeles, Cal. sep15tf

J. TURNER, M. D.

OFFICE AND RESIDENCE—31 N. Main street, Los Angeles. aug27

DR. M. HILTON WILLIAMS,

275 NORTH MAIN STREET, (opposite Wells, Fargo & Co's Express Office.) Specialty—diseases of the head, throat and chest, together with the eye, ear and heart. Office hours, from 9:30 A. M. to 4 P. M. sep25

WALTER LINDLEY, M. D.

Office hours—2 to 4 p. m.

WILL EDGAR LINDLEY, M. D.

Office hours—10 a. m. to 12 m.

Office—237 South Spring street. Residence—443 South Fort street, opposite Baptist church. Telephone 42. jan1-tf

WM. H. PAGE M. D.,

LATE CITY PHYSICIAN OF BOSTON, etc., etc. Residence and office, 215 W. Second street, Los Angeles, Cal. Office hours, 9 to 11 A. M. and 2 to 4 P. M. au12 3m

A. F. DARLING, M. D. W. W. MURPHY, M. D.

DRS. DARLING & MURPHY,

OCULISTS AND AURISTS—Office, 120 N. Main Street. Office Hours—9 A. M. to 4 P. M.; 7 to 8 P. M. oct31-d&wtf

DRS. DE SZIGETHY & UTLEY,

OFFICE—Schumacher Block, opposite Postoffice, Rooms 20 and 21. Dr. De Szigethy's residence Pearl street, corner Ninth. Dr. Utley's residence corner Fourth and Spring streets. Office hours—9 to 12 A. M., 2 to 5 P. M., 7 to 8 P. M. Telephone No. 169 at office and residence. jan3tf

DR. JOSEPH KURTZ,

NO. 265 Main street, opposite the Baker Block. ap22-tf

DR. C. EDGAR SMITH.

DISEASES OF WOMEN A SPECIALTY. Rectal diseases treated by the Brinkerhoff Painless System.

HOURS—9 A. M. to 4 P. M.

OFFICES—Corner of Spring and Second streets, Hollenbeck Block, sep5tf

GEO. W. COOK, M. D.

OFFICE, 28 N. SPRING; RESIDENCE, 125 S. Hill street, near Second. Specialty—treatment of rupture—to retain and to cure. Best of trusses for adults, children and infants. Perfect fit. o17

ELIZABETH A. FOLLANSBEE, M. D.,

OFFICE AND RESIDENCE 240 South Fort street. Office hours—8 to 10 A. M. and 4 to 6 P. M. jly16

ROSE TALLBOTT, M. D.

OFFICE, 240 SOUTH FORT ST. (WITH Dr. Follansbee.) Office hours, 10 to 12 A. M. Residence, 19 Ninth street. o13tf

SPECIALISTS.

MRS. DR. MINNIE WELLS,

341 SOUTH SPRING STREET. OFFICE HOURS—8 A. M. to 5 P. M. sep17

A. W. WELLS,

METAPHYSICAL HEALER, 29½ South Spring street, Masonic Block, room 9. Diseases treated successfully without medicine. All cases of chronic dyspepsia and constipation quickly and easily cured. o7 1m

DR. CHARLES WM. BRYSON

GIVES ESPECIAL ATTENTION TO THE MEDICAL and SURGICAL DISEASES OF WOMEN AND CHILDREN. Office in Solomon Block, No. 44½ South Spring st., Rooms 1 and 2. Office hours 8 A. M. to 12 M., 2 to 5 and 7 to 8 P. M. Residence, No. 109 South Olive street, Los Angeles, Cal. o17

PERSONAL.

DR. BENNETT HAS REMOVED HIS OFfice to 36½ S. Spring St. His residence is 21 West Sixth street. Ladies and gentlemen needing treatment or advice will receive the kindest attention. Office hours, 9 A. M. to 12 M., and 2 to 6 P. M. j131

MISS COOLEY.

METAPHYSICIAN, 263 S. Spring street, from 1 to 4 P. M. sep7tf

DR. E. A. DE CAILHOL,

ACCOUCHEUR, PHYSICIAN AND SURgeon, Office and residence 207 Temple street. When desired, lady patients are boarded during treatment of diseases peculiar to their sex. au3-tf

F. P. HOY, M. D.,

OCULIST AND AURIST—Late with Dr. St. John Roosa and Dr. Norton, New York; also late residence physician of the Eye and Ear Hospital, Worth street, New York. No. 45½ North Spring street. Office hours—10 A. M. to 4 P. M. and 7 to 8 P. M. jly15

MRS. C. E. BOUREY

HAS REMOVED TO HER RESIDENCE, 145 Bellevue avenue, and will make a specialty of midwifery. Ladies wishing to be cared for can be accommodated at her house. She can always be found at home.

ATTORNEYS.

GRIFFIN JOHNSTON. SHELDON BORDEN. B. A. YORBA.

JOHNSTON, BORDEN & YORBA,

ATTORNEYS AT LAW AND EXAMINERS of Titles, Rooms 7 and 8, Jones Block, 76 North Spring street. Abstracts and certificates of title furnished with promptitude and accuracy. o29f

THEODORE SAVAGE,

ATTORNEY-AT-LAW—Office, Room 21 Law Building, Los Angeles, Cal. sep25 1m

MAX LOEWENTHAL,

ATTORNEY AND COUNSELOR AT LAW German language spoken. Room 14 Bumiller Block, Los Angeles, Cal. au8tf

EXCURSIONS.

BAKER, DAVISON & CO'S EXCURSION

BI-MONTHLY EAST AND WEST, PASSES through the finest scenery in America. Office, 304 North Main street, Los Angeles, Cal. oct9 tf

VIOLET'S NEXT EXCURSION

LEAVES NOVEMBER 17TH. THE only complete outfit on the road. Office, 243 North Main street. a17tf

L. M. WALTERS' EXCURSIONS

GOING EAST, LEAVE LOS ANGELES Bi-Monthly. Office, St. Elmo Hotel. sep12tf

PHILLIPS' POPULAR PLEASURE PARTIES

GOING EAST LEAVE HERE OCTOber 16 and 30, November 13, December 4 and 18. Call on or address A. PHILLIPS & CO., 134 North Main street, Los Angeles. au5-tf

WARNER BROS. & CROSBY,

OF 382 NORTH MAIN STREET, LOS ANgeles, Excursions East and West at lowest rates, and pleasant accommodation Call on or address them for particulars as to rates. au3-1m

EDUCATIONAL.

LOS ANGELES CONSERVATORY OF MUSIC,

NO. 406 SOUTH MAIN STREET—Instruction furnished in all branches of Vocal and Instrumental music. Also Elocution and Languages, both ancient and modern. Each department is under the charge of Professors having the highest testimonials, both in Europe and the United States. Classes in Harmony, Theory, Sight Reading and Vocal Music. Conversationals in German and French, and Musicales monthly, for regular pupils. Instruments furnished for practice. Terms moderate. For particulars apply to MRS. E. J. VALENTINE, President. oct17-tf

EVENING CLASSES

IN ARCHITECTURAL DRAWING, MONdays, Wednesdays and Fridays, from 7 to 9 P. M. A. C. LUTGENS, Architect, 132 N. Main st., room 25. n9-6t

N. BORCHERS,

THE ONLY PRACTICAL PIANO MAKER and TUNER, late with Steinway & Sons and A. Weber, respectfully informs the citizens of Los Angeles that he will place his thirty years' experience at their disposal in buying the best pianos at the lowest price for a small remuneration. Address, N. BROCHER, care Stoll & Thayer, under the Nadeau, or at his residence, 416 West Seventh street. o12

EAST LOS ANGELES INSTITUTE.

BOARDING AND DAY SCHOOL FOR young ladies and children. Corner Griffin avenue and Kuhrts street. For circular and admission address MME. DELEVAL, P. O. box 290. o10

A. FARINI'S MUSICAL STUDIO

REMOVED TO NO. 11 WEST FIRST street, Rooms 10 and 11.

Opera and concert stage a specialty; also, church and oratorio.

Full half-hour lessons. o1tf

PROF. CUYAS

WILL BE PREPARED TO RECEIVE HIS pupils in the Spanish language on the 20th of September at his residence, "PLAZA HOUSE." 8

MC'PHERRON ACADEMY.

BOARDING AND DAY SCHOOL for BOYS. Grand avenue, between Sixth and Seventh streets. Excellent new building. Fall term opened September 23d, 1886, and is now in successful progress. For circulars, address McPHERRON BROS., au3 602 Grand ave., Los Angeles Cal.

MISS MARTIN'S SCHOOL FOR CHILDREN.

517 FLOWER ST., BETWEEN SIXTH and Seventh, Reopens September 13, 1886. aug29 3m

MRS. N. CATCHING,

INSTRUCTION IN PIANO, GUITAR AND Voice Culture. Terms $8 a month in advance. Beginners in piano and guitar $6. Extra charge for lessons at residences. 17 years' experience. 319 Temple St. au7

YOUNG LADIES' INSTITUTE—FOURTEENTH TERM.

MISS ACKLESON'S PRIVATE SCHOOL for Young Ladies and Misses; opening day, Monday, August 30th. 312 Second St. a25 1m

COMMERCIAL NIGHT SCHOOL.

BOOK-KEEPING, PENMANSHIP AND Arithmetic thoroughly taught at rooms 11 and 12, Schumacher Block. L. B. LAWSON, Principal. au4

ST. VINCENT'S COLLEGE,

SIXTH STREET. Course, Collegiate and Commercial. Tuition, embracing all branches, $50 per annum. Tuition, with board and lodging, $280 per annum. For Catalogue address REV. A. J. MEYER, C. M., St. Vincent's College, Los Angeles, Cal. sep19

MR. J. D. KNELL,

TEACHER OF

PIANO, VIOLIN. HARMONIE AND COMPOSITION.

MANUSCRIPTS CORRECTED AND REvised.

No. 72 SOUTH MAIN STREET. o12 1m

ENGINEERS AND SURVEYORS.

W. F. McCLURE,

CIVIL ENGINEER AND SURVEYOR. U. S. Deputy Mineral Surveyor. 134 North Main street, Los Angeles, Cal. Telephone No. 95. au5 1y

GERVAISE PURCELL, B. A. C. E.,

CONSULTING ENGINEER AND SURveyor; Associate Member Institute Civil Engineers, London. Room 14, Allen Block, corner Spring and Temple. o1tf

EMPLOYMENT BUREAUS.

EMPLOYMENT OFFICE, R. R. Ticket Broker and Real Estate Agent. Property sold on installments. E. NITTINGER, removed to 15½ N. Spring. Telephone 113. Residence Fifth and Hope streets. au3-tf

CITY PARK & LAKE TRACT!

.....AT THE.....

Terminus of the Spring and Sixth St. Railway,

ON NINTH STREET.

HIGH AND BEAUTIFUL,

With view of ocean and mountains, fronting the NEW CITY PARK. This magnificent tract of land has been subdivided by S. A. MATTISON into

77 Fine Lots,

Fronting on Ninth, Tenth and Eleventh streets, Grand View and Park View avenues. Each street and avenue is sixty feet wide. The street cars run to the center of the city from this tract, and Ninth street is now being graded and graveled, which makes a perfectly dry and smooth carriage road the year round. These beautiful lots

Will be Placed on the Market

Monday, October 25th, 1886,

At a nominal price, with easy terms of payment.

FREE CARRIAGES from our office at 10 o'clock A. M. and 2 o'clock P. M. Go with us and see this beautiful tract, and select a site for a home before all the choice lots are sold.

McCOYE & CUSHMAN,

No. 23 North Spring Street.
o23 1m

FOR SALE.

40 ACRES OF FINE LAND FOR SALE, with plenty of water, pure mountain springs, for all purposes; fine white sulphur springs adjoining the premises; a house and fine bearing orchard thirteen years old upon the place; all kinds of fruits. Title perfect. No fogs; altitude 1820 feet; sure cure for asthma, dyspepsia, rheumatics, malaria, liver complaints, etc.; 43 miles from Los Angeles city, north, on S. P. R. R., at Lang Station, in Los Angeles county. Any person has only to see the property, then decide whether it is a bargain. Price, $2750 cash. I have lived 16 years at these springs and pronounce it the finest climate in America; intend living my lifetime right here. Postoffice, express, schools, etc., here. For further particulars inquire of owner, at Sulphur Springs Hotel, Lang Station, Los Angeles county, Cal. oc7

GROCERIES.

EL DORADO STORE,

124 NORTH MAIN ST.,

W. T. CHILDRESS, - - PROPRIETOR.

WHOLESALE AND RETAIL DEALER IN

Staple and Fancy Groceries.

ALL ARTICLES SOLD AT THE LOWEST LIVING PRICES, AND QUALITY GUARANTEED FIRST-CLASS.

S. P. BOWEN, Manager.
T. S. JUDEN, Salesman.
o17 1m Su Th

BRIDGES & SON

.....DEALERS IN.....

Choice Family Groceries,

Pure Teas, Coffees and Spices,

618 Downey Avenue, East Los Angeles.

o21 1m Th Su

The Pioneer Grocers

Of East Los Angeles. Established in 1875.

C. W. CLARK & BRO.,

Dealers in Staple and Fancy Groceries

CHOICE BUTTER AND CHEESE from the best dairies; Pure Teas, Coffees and Spices; Hay, Grain, Mill Feed and Coal. All goods sold at the lowest cash prices and delivered free.

Brick Store, 425-427 Downey Avenue, { Corner Chestnut St., EAST LOS ANGELES. Telephone 165.

BRANCH STORE at BENSON, Arizona. Established in 1881. o21 1m Th Su

ROBERT BALFOUR,

—DEALER IN—

Fine Family Groceries

524 Downey Avenue, East Los Angeles.

Best Brands Canned Goods.

EXTRA CHOICE BUTTER, FINEST TEAS,

Genuin Old Government Java and Other Coffees

FRESH ROASTED.

ALL GOODS FIRST-CLASS AND PRICES LOW. Goods delivered to any part of the city free of charge. Telephone 356. o21 1m Th Su

FURNITURE.

NILES PEASE,

DEALER AND JOBBER IN

Furniture, Carpets, Linoleums,

OIL CLOTHS,

Mattings and Window Shades.

ALSO, COOKING AND PARLOR STOVES.

NILES PEASE, 22 South Spring Street.

o5 tu 1t su 3t

BARKER & SONS,

13 and 15 North Spring Street,

Opposite Postoffice, Los Angeles, offer unprecedented bargains in

Furniture, Carpets,

UPHOLSTERED GOODS,

Bedding, Matting, Curtains, Wall Paper, etc.

NO RENTS TO PAY—NO PARTNERS TO DIVIDE WITH. We can sell goods cheaper than any other house in the city.

OFFICE FURNITURE A SPECIALTY. FALL CARPETS JUST ARRIVED.

Call to see their stock before purchasing. o17 1m Su Th

LIVERY.

RING UP TELEPHONE No. 40.

Los Angeles Carriage Company.

Office and Stand, 14 Court St.

Geo. R.

War Department Signal Service U. S. Army.

Division of Telegrams and Reports for the benefit of Commerce and Agriculture. Report of observations taken at Los Angeles, California, November 8, 1886:

Pacific Time	Barometer	Thermometer	Dew Point	Direc. of Wind	Velocity	Weather
4:07 A.M.	30.09	45	43	NE	8	Clear
12:07 M.	30.10	64	53	S	3	Clear
7:07 P.M.	30 07	55	83	W	2	Clear

Maximum Thermometer, 66.0.
Minimum Thermometer, 42.0.

Cheap Advertising.

On the fourth page of the HERALD appears a list of classified advertisements—Wants, For Sale, For Rent, etc., which it will pay every one to read. Persons wanting situations or needing help will find the HERALD the best medium to advertise in. Special attention is directed to the numerous bargains in real estate and business chances which appear in this department.

Dots.

J. W. Davis. Prescription Druggist.

Tausill's Punch Cigars at P. O. Cigar Store.

Wagon Umbrellas for sale at Foy's Saddlery.

Carpets — fall patterns — now arriving. Prices lower than ever, at Allen's.

Burke & Johnson's Dublin Stout for sale by H. J. Woollacott, 26 & 28 N. Spring st.

"Sierra Madre," best five cent cigar, for sale only at corner First and Main.

The Montebello Champagne depot is now at Weyse Brothers, Naud's warehouse.

H. J. Woollacott, 26 & 28 N. Spring street makes a specialty of fine Kentucky whiskies for family and medicinal use.

Go to the Pony Stable, 14 N. Main street, for a stylish turnout cheap,

Plush parlor suits, easy chairs. New invoice just arrived at Allen's.

Gold Lack Sec, the finest imported champagne in the market. H. J. Woollacott, 26 and 28 N. Spring street, sole agent. This wine can also be obtained from Jerry Illich.

Ash, cherry and walnut bedroom sets. Extra inducements offered this week at Allen's.

Genoveva, Rakoczy, Hunyadi Janos, Apollinaris, Bethesda and Vichy mineral waters for sale by H. J. Woollacott, 26 & 28 N. Spring street.

Raphael & Schlesinger, 15 North Main street, take the lead in wall papers and decorations.

If you want to furnish your house with little money, call at Allen's, 32 S. Spring St.

Rev. Father Bouchard, S. J., of San Francisco, will commence a series of eight sermons, on Sunday, Nov. 21st, in the church of Our Lady of the Angels, opposite the Plaza.

Go to H. J. Woollacott, 26 & 28 N. Spring street for fine brandy, sherry and cider for cooking and medicinal purposes.

Charles B. Pironi is happy to announce to his old friends and the public in general that after many vexatious delays his new drug store is now open for the transaction of business. Remember the location, southeast corner of Fourth and Main streets.

Swanberg & West's fresh canned oysters received daily by Los Angeles Fishing Co. Stalls 16, 18, 20, Mott Market.

Fresh mountain trout and Baltimore oysters a tthe Los Angeles Fish Co., in the Mott market.

Los Angeles Carriage Company furnishes Carriages at all hours, day and night. Telephone No. 40. Office and stand, 14 Court st. George R. Butler, Superintendent.

Persons desiring pure California wines to send to their friends in the East will find it to their advantage by calling on H. J. Woollacott, 26 & 28 N. Spring street, and inspect the stock.

Frank Engler, the well known piano maker, tuner, regulator and repairer, has returned to Los Angeles to remain permanently. Address all communications to the Nadeau House or Postoffice.

What the People Say.

In purchasing real estate the people look to locality, to purity of water, to freedom from malaria and to the line of the city's improvements. They want no lots confined between hills or down in ravines. They ask for a good view, for fair elevation and for bright and cheerful surroundings. All these very necessary requisites are found in the Howes Tract, and the very reverse of them are seen in the $600 and $800 lots which inexperienced parties place on the market. The demand is now for the $199 lots of the Homes Tract, and it is useless to stem the tide. The fact that the Southern California Land Company (Baker Block) commences to-day building the handsome houses promised in the prospectus settles the question.

Three Hundred Per Cent. Profit.

A gentleman who bought twenty Pico Height's lots of the Electric Railway Homestead Association "on speculation," sold three of them to-day at a profit of 300 per cent. on the money already invested. That is the kind of property our Association offer in the "South Side" Tract lots. They will do equally as well by the purchasers.

Read! Read! Read!

Come and see the books of the Howes Tract and read the names of our oldest citizens. How completely the success of this splendid property gives the verdict of the public in regard to the high priced lots that are held by novices, who think that all they have to do to insure sales is to get out maps and puff up their unpopular wares.

Dont Invest Your Money

In lots that will only advance 20 per cent. per annum. South Side lots of the Electric Railway Homestead Association, now selling at $550, will sell for $1000 before January 1st without a doubt. Lots nearly joining now sell for $1000.

Look! Look! Look!

Everybody knows that Adams' Clothing House is the cheapest place in town. If you want a bargain go to Adams' Clothing House. But in addition to low prices we have got a first-class tailor, and guarantee to make everything fit you in tip-top style. Therefore, buy your clothing at 15 South Spring street.

Invest Your Money

In South Side lots, where you can make a quick turn and big profits. They are sure to double in value before spring. On Pico Electric Motor Railway, and a house free with every seven.

The City Park and Lake Tract.

The lots in this tract are higher than any other lots in the vicinity, higher in altitude, but lower in price. A beautiful view of the ocean, Ballona harbor, mountain and valley. A street car line and city water will be laid past the tract at once.

One Hundred Per Cent. Profit.

Buyers of "South Side" lots of the Electric Railway Homestead Association can before January 1. $550 now; $1000 before Christmas. One house free with every seven lots.

Overcoats! Overcoats! Overcoats!

Especial bargains in overcoats. Don't miss a look through our stock.
E. ADAMS' CLOTHING HOUSE,
15 S. Spring street.

Electric Railway Homestead Association

Office, room 8, Schumacher Block, opposite P. O., own and sell the South Side lots.

Lougheed Tract. Free Carriage.

Two P. M. See Chas. Victor Hall, 10½ S. Spring street, before you buy.

Electric Railway Homestead Association

Office, room 8, Schumacher Block, opposite P. O., own and sell the South Side lots.

Iron-Sulphur Water

Delivered at your house by Jevne, or Burch & Beal

Lougheed Tract. Free Carriage.

Two P. M. See Chas. Victor Hall, 10½ S. Spring street, before you buy.

THE REGISTRATION QUESTION.

Opinion of Judge Brunson on Application for Mandamus.

A few days before the election Mr. J. Vogel made application before County Clerk C. H. Dunsmoor to be registered as a voter and his application was denied. Vogel claimed that one J. Comocy, said to be a deputy assessor in the office of Refugio Bilderrain, County Assessor, had taken his name and other necessary legal requirements as a voter for the purpose of being registered. Clerk Dunsmoor decided that Comocy had never had his notification of appointment as deputy assessor filed by Mr. Bilderrain, as required by law, and refused to register him. Vogel sued out a writ of mandamus before Judge Brunson to compel the County Clerk to place his name on the Great Register, and the following is the

OPINION OF JUDGE BRUNSON.

This is an application upon notice for a peremptory writ of mandate to compel the defendant, as County Clerk, to enter upon the Great Register the enrollment of petitioner as made and returned by the assessor of the county. The question for present determination arises upon a demurrer to the answer, and involves a construction of section 1097 of the Political Code, and especially of subdivision 2 of that section.

The detailed provision for the registration of voters is found in that code from sections 1094 to 1117 inclusive

It is there provided that a Great Register is to be kept in the office of the County Clerk. In that register he must enter the names of the qualified electors of the county. Such entry must show first—The name at length. Second—The age, omitting fraction of years. Third—The country of the nativity. Fourth—Place of residence (giving Ward or precinct). If naturalized the time and place of naturalization. Sixth—The date of the entry of such person, and each name must be numbered in the order of its entry.

No person but the Clerk is authorized to enter any name upon the Great Register. It is, however, provided that the Assessor of each county must keep a roll of electors on which, and upon like proof as is required for the Clerk, he must enroll the names of any elector of the county making application to him for that purpose. Such enrollments show the same facts as are required to be shown by the entry upon the Great Register, and which I have already enumerated. At the end of every month the Assessor must return to the County Clerk a certified copy of all entries made upon his roll of electors during such months, and all affidavits made for the purpose of procuring such enrollment, whereupon the Clerk must, at once, enter upon the Register the names contained, and the statements made in such return, and must file and preserve the affidavits returned to him by the Assessor.

The Clerk is forbidden to enter any name upon the Great Register unless: 1. Upon a certificate of registration in another county, showing that such registration has been cancelled, and upon proof by the affidavit of the party that he is an elector of the county in which he seeks to be registered. 2. Upon the return of the Assessor of the county. 3. If a naturalized citizen, upon the production of his certificate of naturalization, etc. 4. If born in a foreign country, upon his affidavit showing that by the naturalization of his father while he was a minor, he became a citizen. 5. Upon the judgment of a Superior Court directing such entry to be made. 6. In other cases upon the affidavit of the party that he is or would be an elector of the county at the next succeeding election.

One of the six above enumerated conditions must exist before the Clerk is authorized to enter the names of any person upon the Great Register, and then subdivision 7 of the same section (1097) furnishes a universal rule for the government of the Clerk acting under either of the foregoing subdivisions, and as follows:

"In every case the affidavit of the party must show all the facts required to be stated in the entry upon the Registry except the date and the number of the entry."

This subdivision, in my opinion, acts as a limitation upon each and every of the preceding subdivisions of the section, and is a condition precedent to the entry of any name upon the Register. If the Assessor returns a copy of the entries upon his roll without the required affidavits upon which the enrollment was actualy made accompanying the same, then and in that case it is not only not the duty of the Clerk to enter the names and statements therein contained, but to do so would be a direct violation of the law. The return of the Assessor at the end of each month, of a certified copy of all entries made upon his roll of electors during such month, and all affidavits made for the purpose of procuring such enrollment, are conditions precedent to any action by the Clerk under subdivision 2 of section 1097, already quoted. A return of the affidavits without the roll, or a return of the roll without the affidavits would be insufficient to authorize the Clerk to make any entries therefrom in the Great Register. As connected with any enrollment by the Assessor, the Clerk has no duty to perform until the former makes his return as required by law, and then it becomes his duty to examine affidavits returned with the enrollment, and, in each case, see whether or not they conform to subdivision 7, of section 1097, and if they do not, he must not make the entry.

Whether he is called upon to act upon any return of the Assessor, made at a time other than that designated by the statute, that is: "At the end of every month," I am not now called upon to decide. That the Assessor is not legally compellable to make any returns of his enrollment, excepting at the end of each month, admits of no controversy, and it may be a very serious question whether the duty of the Clerk to act becomes fixed upon the returns by the Assessor, made at his own caprice, or at a time other than that designated by the law; or in other words, whether the duty of the Clerk to make entries upon the Great Register, based upon the returns of the Assessor, attaches until such time as the returns by the Assessor becomes a duty under the law. Can the Clerk be mandamused to act upon a return of the Assessor made on any day of the month, or on as many different days as there are days in the month, or upon any return other than that made at the time and in the manner designated in the statute? If he cannot be compelled as a duty, to made the entries until after the returns by the Assessor at the end of the month, has he any legal right to make them upon returns made during the month from the enrollments made by the Assessor during the same months? If he has not, is the registration legal and is the party whose name is thus enrolled a legal voter, or can the vote be polled upon an election contest? I do not undertake to answer these questions, but the contingency may arise when some Court of competent jurisdiction will have them to answer. I do, however, give it as my unqualified opinion and decision, that the duty of transferring the Assessor's enrollment to the Great Register does not attach to the Clerk until after the Assessor has returned a certified copy of this enrollment and the affidavits as required by law.

In this case petitioner alleges that with the enrollment the Assessor did return the affidavit which he made at the time his name was taken.

The answer says it is true there was a paper purporting to be an affidavit, subscribed by the petitioner, so returned, but that the same was not and is not an affidavit, for the reason that the person before whom the same purports to have been verified, was not, at the time of the purported verification an Assessor or Deputy Assessor or other person authorized by law to administer an oath. The official title of the party before whom the oath purports to have been taken, is that of Deputy Assessor. The oath was seemingly administered by this Deputy Assessor, on the 25th day of October, 1886, and the answer alleges that at that time there was no appointment in writing of any such Deputy made by the Assessor, on file in the office of the County Clerk, nor was there any official oath of any such Deputy then on file in his office. The demurrer interposed by the petitioner admits these facts, as stated in the answer.

An Assessor may have as many deputies as are necessary, and whatever the Assessor, as such, can do himself, he can do by a deputy. Was Jerry Comocy a Deputy Assessor, duly appointed and authorized to act as such, at the time he assumed to administer this oath?

Section 61, of the County Government Bill, is as follows; "Every county, township or district officer, except a Supervisor or judicial officer, may appoint as many deputies as may be necessary for the prompt and faithful discharge of the duties of his office. Such appointment must be made in writing and filed in the office of the County Clerk; and until such appointment is so made and filed, and until such deputy shall have taken the oath of office, no one shall be or act as such deputy."

It being true that his written appointment was not at that time filed in the office of the County Clerk, the statute says he shall not be a deputy, nor shall he act as such. Not being a deputy de jure he cannot be one de facto. That his oath of office was not on file at the time might not be material, providing his appointment was, and he had, as a matter of fact, taken the necessary oath of office: but if he had taken that oath, as I presume that he had, because it is not denied, still, it being admitted that his appointment as deputy was not filed as required by law when he assumed to act; he was not a deputy at that time, nor could he act as such; nor, having assumed to act, can any faith or credit be given to such act. The act of administering an oath, without the legal authority to do so, leaves the matter as though no oath had been administered. The purported affidavit is, in law, no affidavit. The prerequisite showing, to entitle petitioner to registration, has never been made. Under such a state of facts the law says the Clerk must not enter the name upon the Great Register.

In my opinion, it matters not how the Clerk obtains a knowledge of the fact of a want of the necessary, legal, required affidavit, having that knowledge, it is his duty to act by the light of it. If the Board of Supervisors allows a claim known to the Auditor to be illegal, fraudulent and void, it is his duty to refuse to draw his warrant for its payment. If the Treasurer has the same knowledge, no matter how or when or where obtained, it is his duty to refuse payment, even should the Auditor's warrant, in regular form, be presented at his counter. It is the duty of every officer, having knowledge of the facts, to refuse to violate the law, or to be made an instrument in the hands of others of so doing. I have no thought that any of the actors in this entire proceeding were impelled by any corrupt motives, and I am well satisfied that this action has been commenced to the end that the Supreme Court of the State may finally determine the questions here involved.

I am of the opinion that the answer states a full, legal and complete defense to the application, and that the demurrer should be overruled, and it is so ordered.

The Official Canvass.

The Board of Supervisors yesterday commenced the official canvass of the votes of Los Angeles city and county. Twenty-one precincts were canvassed, embracing 2500 votes.

The official count does not vary much from the figures published in the HERALD on Sunday. Mr. Lynch for Congress, gains seven votes, Mr. Bilderrain for Assessor gains eight votes and Mr. Preuss for Auditor gains eight votes.

From the extreme length of the ballots it is quite likely that the full canvass will not be completed till to-morrow. It is well assured that the successful candidates announced in the HERALD of Sunday are all elected. Wigginton and O'Donnell do not seem to be in favor, the former getting 2 votes and the latter 11 as far as counted. C. N. Wilson gets one vote and J. B. Swift one vote for Governor.

Jeffreys Lewis.

The HERALD received a pleasant call yesterday from I. J. Simmons, business manager for Miss Jeffreys Lewis, who will appear at the Grand Opera House under the Management of H. C. Wyatt, November 17th, 18th, 19th and 20th. Miss Lewis has just completed an engagement at the Alcazar Theater of 102 nights and throughout the whole season had crowded houses. Doubtless she will meet with a cordial reception here. Her repertoire includes Forget-me-not and Clotilde.

Sent to the Jug.

James Fitzgerald came into the police office on Sunday night with a cut temple and wanted medical assistance, besides a warrant for the arrest of Joseph Burns, who had cut him at the covered bridge. Very soon afterwards Joseph appeared in his turn and wanted James arrested for assaulting him with a deadly weapon. Captain Keiler locked up both fellows and Justice Austin yesterday sent Burns to jail for fifty days and Fitzgerald for ten. Both men are laborers.

An Unfortunate Girl.

The Chief of Police is in receipt of a letter from Wm. A. R. Curran of San Diego, stating that a young woman, the daughter of an Italian of this city who goes by the name of Bunco, is lying seriously ill at a house of ill-fame in San Diego. The girl, whose name is Annie, is anxious to be taken from her dreadful life which she has been induced to enter upon by a vile fellow. She is living at the home of another former Los Angeles woman named Hattie.

The Fort Street Bank.

Work was begun yesterday with a large force of men and teams on the new Fort Street Bank, corner of Fort and Spring streets. The enterprise will be carried along with all possible dispatch. The plan of the building indicates that it will be one of the very finest in the city. It will be solidly built, and the exterior is not very ornate but exceedingly tasteful.

A. O. U. W.

The HERALD acknowledges the receipt of an invitation to the First Annual Ball of Germania Lodge 241 A. O. U. W., to be given at Motts' Hall, Saturday evening, November 13, 1886. The occasion will be most enjoyable, as the Germania Lodge does all things on a grand scale.

The People's Store Has to Show You To-day at Special Prices.

Black-beaded trimming at 25c a yard.
A few only embroidered ladies' suits $10.
A line of colored and black brocaded and striped velveteens 75c a yard.
German Cologne 10c a bottle.
White Shaker flannel 12½c a yard.
Cotton towels 75c a dozen.
Hair line striped English mohair dress-goods 22½c
A line of Bourette dress-goods 15c a yard, worth 25c; splendid, heavy, serviceable goods.
A line of Ladies' shawls, extra large size, placed on spcial sale for this day at $1.50; regular $3 value.
Boys' cloth cap with canvas covers 25c.
Beautiful designs in scrim curtain net, this day alone, 10c
Silk handkerchiefs, very pretty designs, at 25c.
Bleached muslin, a very fair article, 5c.
Table covers, two yards wide, in green and gold, $1.50. PEOPLE'S STORE.

New Business Agency.

All persons who desires to get into business will do well to call upon the firm of D. Pearl & Co., at No. 34 North Spring street. These gentlemen have established a general business and commission agency, and will make a specialty of business openings, bring people together for partnerships, etc. The gentlemen connected with the firm are thoroughly reliable and will doubtless build up a first-class business in a short time.

No Cheap Houses.

The nine houses on the Howes Tract will be of the value of *eleven thousand three hundred dollars.* These $190 lots are equal in every way to lots for which $500 and $600 are asked. The beautiful houses built by the Southern California Land Co. (Baker Block) give eyes to the whole tract and increase the value of every lot in it.

All 20 Per Cent. Per Annum Business

"Pales their sickly fires" in the "noonday glare" of three hundred per cent. profit which investors in the Electric Railway Homestead Association property are realizing. Our "South Side" lots are the best value offered, and will double before January 1.

One Hundred Per Cent.

Easily made by buying lots in the South Side tract of the Electric Railway Homestead Association. They are sure to double in value before January 1st. Office, room 8, Schumacher Block.

Lougheed Tract. Free Carriage.

Two P. M. See Chas. Victor Hall, 10½ S. Spring street, before you buy.

Electric Railway Homestead Association

Office room 8, Shumacher Block, opposite P. O., own and sell the South Side lots.

Lougheed Tract. Free Carriage.

Two P. M. See Chas. Victor Hall, 10½ S. Spring street, before you buy.

Electric Railway Homestead Association

Office, room 8, Schumacher Block, opposite P. O., own and sell the South Side lots.

Eagleson's fine underwear, 50 N. Spring Street

Buy Eagleson's shirts, 50 N. Spring St

DIED.

FUNERAL NOTICES ONE DOLLAR.

RHEUDE—In this city, November 8th, at her residence, 20 Wilmington street, Katharina Rheude. Funeral private.

THE FOLLOWING CHILDREN HAVE been received into the Los Angeles Orphan Asylum, corner Macy and Alameda streets, since the last publication:

Whole Orphans—Carmelita Moreno, Rosa Sanford, Teodora Tapio, Lucinda Tapio, Maria Tapio, Chona Nuthall, Cecilia de Flon, Herbert de Flon.

Half Orphans—Evelina McClane, Elisabeth McClane, Natalia Olivas, Pilar Olivas, Gracie Stephens, Gracie Robinson, Etie Robinson, Florestina Mendas, Theodora Mendas, Delfina Sanchez, Manuelo Figuero, Felida Mesa, Sadie Kelly, Cecilia Jones, Ethel Jones, Christina Jones, Josie Esham, Rosa Johnson, Lucretia Johnson, Victoria Mesa.

o27 15t

REAL ESTATE.

Worth Reading.

A Splendid Piece of Property Placed on the Market.

The Southern California Land Company Again to the Fore.

The Howes Tract on Jefferson street, including the handsome home residence and charming grounds of F. C. Howes, Esq., Cashier of the Los Angeles National Bank, to be subdivided—375 large lots (one-fifth of an acre each) with nine beautiful villa residences, including the large cottage of ten rooms of Mr. Howes; graded streets, etc., to be sold on the Homestead plan at $190 per lot, in payments of $10 monthly without interest; with first payment of $30.

The great success of the Southern California Land Company, (Baker Block), with the CHILDS TRACT, URMSTON TRACT, CITY CENTER TRACT, WILLIAMSON TRACT, ELEVENTH STREET BLOCK and COLUMBIA COLONY has been owing to the wonderfully low rates at which this popular company has placed first-class, well located property before the public.

It is refreshing to note in the midst of the boom in real estate, that one reliable firm not only gives to the people homestead lots at about one-third the price charged by others, but also performs all its promises to the letter in the building of houses, opening out of streets, putting up electric lights and extending the improvements of our city to its farthest legitimate bounds.

The maps of the Howes Tract are now ready and all will be bustle and activity on this beautiful property; surveyors will be laying off the streets and avenues, builders will be placing houses and pushing forward at once all the improvements promised, and the Tract, now almost all covered with vines, orange trees and splendid foliage, will put on a metropolitan look and keep up with its beautiful surroundings of costly buildings and cottage residences.

The Howes Tract fronts on Jefferson street, west of Vermont avenue. The location is a very popular one, in the direct line of the city's rapid growth, and will soon be reached by lines of street railroad and the Motor Road on the west.

A great demand has sprung up and names are coming in rapidly. The large salesroom of the SOUTHERN CALIFORNIA LAND COMPANY, 244 North Main street (Baker Block), is filled every evening with subscribers until a late hour.

$190 per lot is not one-third the price of outlying lots in Pasadena or the rocky cañons around it, and not one-fourth the rate of the farthest subdivisions of unmarketable tracts in East Los Angeles.

oct17

DRY GOODS.

JACKETS!
JACKETS!
JACKETS!

.....AT.....

MOSGROVE'S!

100 BOUCLE AND NIGGERHEAD JACKETS, in Seal, Navy, Tan and Black, at the extraordinary low price of $2.50 each.

Fur Capes!
Fur Capes!
Fur Capes!

100 BLACK CONEY FUR SHOULDER CAPES, with quilted satin lining, for the low price of $3.50 EACH

.....AT.....

MOSGROVE'S,

.....THE.....

POPULAR

Cloak and Suit

HOUSE,

21 South Spring St.,

ADJOINING THE NADEAU HOTEL.
o10tf

GET YOUR FAMILY SUPPLIES OF Wines, Whiskies and Liquors from

C. F. A. LAST, JOE BAYER,

JOE BAYER & CO.,

Telephone No. 38. 28 North Main St.

Wholesale Wine and Liquor Dealers.

Positively Pure and Straight Wines, Whiskies and Liquors for Medicinal and Table Use. Go and Sample Them.

FREE DELIVERY.

BAYER'S FAVORITE,
HERMITAGE RYE,
EXTRA McKENNA,
CLUB HOUSE FAVORITE,
UNITED WE STAND,
MAGNOLIA,
SUPERIOR,
} Whiskies.

Also Scotch and Irish Whiskies, California Wines and Brandies, Ale, Porter, Beer etc., etc., constantly on hand and sold in quantities to suit.

Joe Bayer & Co.

29 North Main Street,

sep8 Los Angeles, Cal.

A DELIGHTFUL APPETIZER,

Giving Tone and Strength to the Stomach. A wineglassful before each meal recommended by Eminent Physicians. Every Family should have a bottle in the house at all times. You will find you will

Have Larger Butcher and Baker Bills and smaller Doctor Bills to Pay.

Peruvian Bitters.

For sale by all Druggists and Wine Merchants.

JOE BAYER & CO.,

29 North Main Street,

Agents for Southern California.

H. J. WOOLLACOTT,

26 and 28 N. Spring St.,

WHOLESALE AND RETAIL DEALER IN

The Finest Wine

IN THE MARKET.

o31 1m

MISCELLANEOUS.

THE

The Reason of its Popularity.

Its Popularity its Success.

To do a successful business now-a-days one must do two things. Buy cheap and sell cheaper—than any other person in your line. If you can't do that you need not expect to do a live trade. **THE PEOPLE'S STORE,** when it started in business, did this and when the time approaches that it cannot continue to do this, it will give up its life and usefulness as a shining factor in the commercial world. Business has increased with us month by month, year by year. Our sales have enlarged, our premises have enlarged, and shortly we will make an enlargment of our business to that extent that every resident of Los Angeles, when showing their friends the city, will point to the People's Store with an air of pride and satisfaction to be enabled to show an institution of its size and importance within a burg of less than 50,000 souls.

Sell good wares and merchandise and sell them cheap, and your merchandise will sell, and that's what we do. We have so often explained the reasons why we do sell cheap that now they are "chestnuts." We have, amongst others, a department entitled our GENT'S FURNISHING GOODS DEPARTMENT. Two or three purchases will assure you that nowhere in this State, no one excepted, can you buy furnishing goods as cheap as from us. It is a daily occurrence with us to hear persons say "we can find the goods we want in furnishing goods and clothing stores, but the prices they ask are too much for a poor man to pay." Now if you give us the opportunity to show you what we have we'll guarantee that there's not a poor man so poor but will be satisfied with our prices.

Boys' calico shirt waists 25c.
Boys' cheviot shirt waists, 35c.
Boys' calico shirts, laundried, 50c.
Boys' white shirts, unlaundried, 50c.
Boys' flannel waists, cord lacing, $1.
Boys' A 1 socks, 10, 12½ and 15c.
Boys' suspenders.
Boys' grey merino undershirts 25.

Men's unlaundried shirts, linen bosoms, and cuffs on bands, reinforced extra, well made and of good material throughout, 50c.

Men's white laundried shirts or fancy percale shirts 75c, as good as any shirt sold for $1.00.

Then we run up to $1, at which price, in a white laundried shirt, we have an article, the mate to which you'll pay $1.50 anywhere.

We have a splendid colored percale shirt at 90c; good value at $1.25.

In underwear, either merino, wool or canton flannel, we can save you money.

We give you at 50c a Canada grey, a blue clouded, a vicuna or a white merino vest or drawer, that we guarantee against any 75c priced article in this market.

At 90c we give you a scarlet, all wool, shirt or drawer, that you wont find anywhere under $1.25.

At $1 25 we give you a mottled scarlet shirt or drawer that will amaze you.

At $1.50 we give you a scarlet all wool, or an India all wool, camel's hair shirt or drawer, that if you find anything like it under $2.50 we'll take ours back and refund the money.

Men's shaker socks, 12½c; we have cotton socks at 5, 8⅓, 10 and 12½c; an immense line in cotton, wool and lisle.

50c will get you an A 1 gingham overshirt, very neatly and strongly made.

75c buys a corded gingham or Winneconet shirting overshirt, look as well and mad as neatly as a percale shirt.

We have a full stock of flannel overshirts, moleskin pants, overalls and cardigan jackets. If the male portion of the glorious semi-tropic will only keep this department in mind they'd find it would keep a great many nickels in their pants pockets.

A. Hamburger & Sons, - - - People's Store.

AUCTION SALE. NOVEMBER 19th.

Orders Peremptory!

Lots Must be Sold Without Reserve! No Limit as to Price!

.....A MAGNIFICENT PROPERTY.....

ON TEMPLE STREET,

OVERLOOKING THE ENTIRE VALLEY, NEAR BAPTIST COLLEGE AND other extensive and valuable improvements in the city's grand march westward. This is a beautiful tract. Lots all desirable and

City Water Already on the Tract.

THIS WILL BE A RARE OPPORTUNITY TO PROCURE A FINE LOT AT YOUR OWN PRICE!

Don't Fail to See the Property!

On and after the 8th a FREE CARRIAGE will be run from the office of J. C. BYRAM TO THE TRACT.

FREE LUNCH AND FREE CARRIAGES ON DAY OF SALE.

BY ORDER OF OWNER. A. L. BRYAN.

n4 13t W. S. NEWHALL, Auctioneer.

LOOK THIS OVER FOR

BARGAINS IN REAL ESTATE.

$12,500—Home of 10 acres on Adams St., just outside of city limits; fine house and out buildings, beautiful yard and grounds; orange, apple, pear, peach and cherry trees in full bearing cover the place. This will make a splendid home or will subdivide to advantage. See this at once, as it will not be offered at this price long.

$7500—Improved place of five acres, adjoining the above. Good house, barn, windmill, etc. Every inch of this piece is covered with the choicest varieties of fruit trees and vines. The yard is one of the handsomest in the city. We take pleasure in showing this property.

$18,000—9 acres on Main street, covered with orange trees in full bearing. This is the cheapest property for subdivision offered in this city.

$18,000—9 acres on Adams street, inside city limits. Fine buildings an orange orchard. Adjoins the Ellis Tract, more than half of which has been sold since July. This should be investigated at once.

$7000—4 acres on Main street, inside city. Buildings complete. Deciduous trees of every variety in full bearing. A splendid home and a bargain.

$6000—6 acres on Washington street, for subdivision.

$7000—1 acre, with elegant cottage and beautiful grounds, on Washington street. More land will be sold with this if desired.

$2500—Building lot on corner adjoining above 80x260 feet; simply perfect.

$1800—102 feet on Eleventh street, west of Pearl.

$550 each, six large lots, 50x209, on Tober man street.

$650 Each—Fine lots on Union avenue and Beacon street, between Eighth and Ninth streets. These lots are cheaper than any adjoining lots in the vicinity, and are only offered for a few days at this price.

$1100—Fine large lot on Montgomery St., 105x175; clean side of the street.

$1600—Corner lot on Main street. Owner wants money to build adjoining.

$750 Each—Two lots on York street; $1400 will buy the pair.

$8000—One or the handsomest residences on Main street; seven large rooms and bath; 80 foot front, on the clean side of the street. Finest yard in the city.

$1200—Lot on Temple street, 50x205, near Engine House.

The above is but a part of the proyerty we have for sale. If you see nothing in this list that suits you, call around and tell us what you do want.

ALBEE & WILLARD, 110 South Spring St.

o24

THE LATEST YET!

ABERNETHY & TAFT

ARE NOW RECEIVING THEIR

Fall Stock of Clothing,

Comprising almost everything for Gents, Boys and Children,

At 73 North Spring Street, Los Angeles, Cal.

Cold Storage Beef at Chino Ranch Market,

40 South Spring Street,

Nearly opposite New City Hall.

This beef is fattened on the celebrated Chino Ranch, killed at the celebrated Chino Ranch Slaughter House (formerly Estudillo & Pico) near town, and placed in the cooler at Los Angeles Ice Works, from whence it is delivered to customers direct, after having hung there two days, or two weeks, as may be desired. Guaranteed to be prime and fresh and positively free from all animal heat.

TELEPHONE 272. RICHARD GIRD, Proprietor

an20